

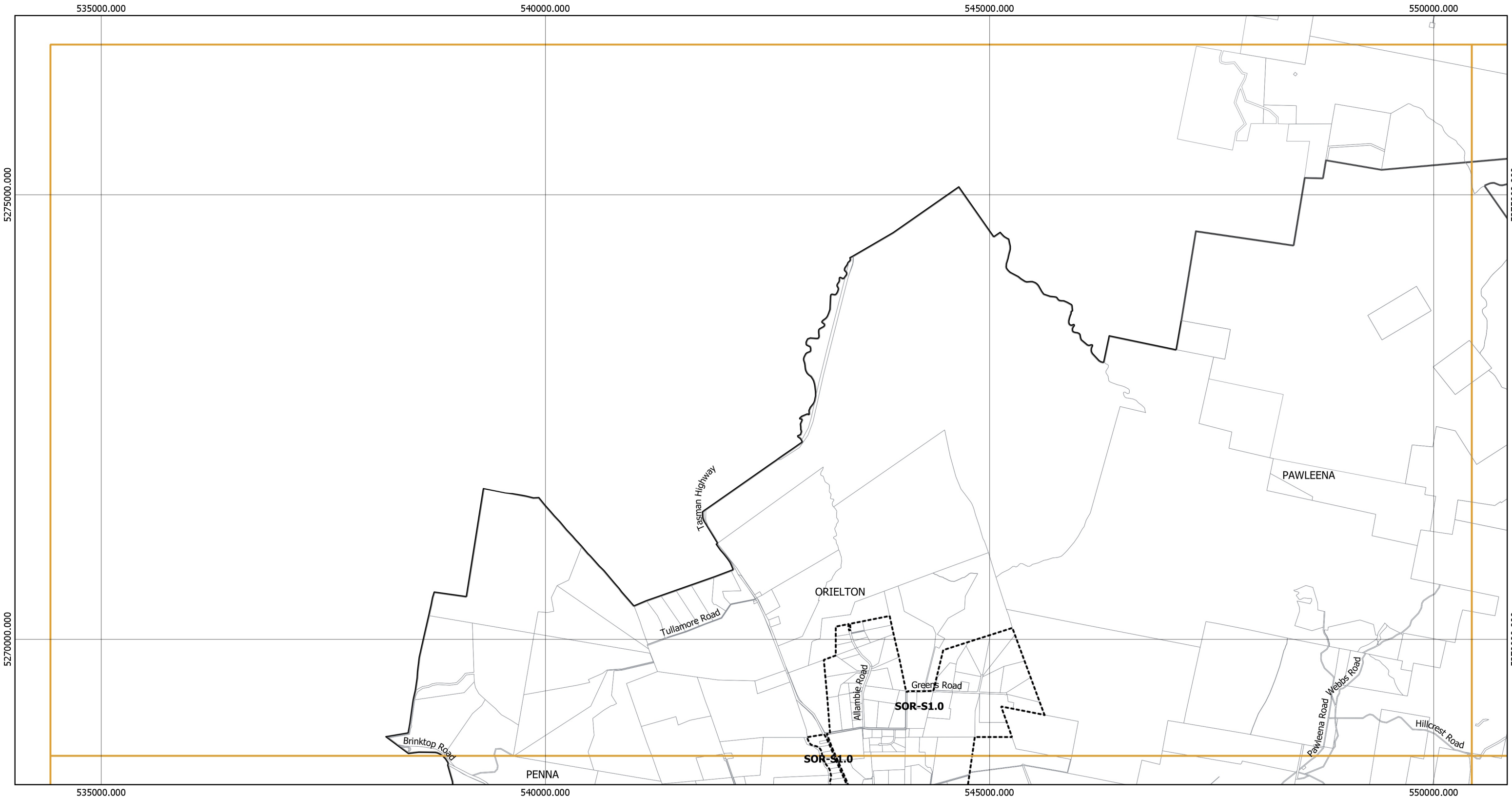



Sorell Council Local Provisions Schedule - Dispersive Soils Specific Area Plan



Legend

-  SOR-S1.0 Dispersive Soils Specific Area Plan
-  Property Boundary
-  LGA Boundary

Page 1 of 10

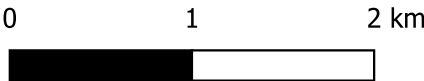

Coordinate System: GDA 1994 MGA Zone 55

Base data from theLIST, © State of Tasmania
Land title data current as of 20/03/2021

Disclaimer: Before taking any action based on
data shown on this map, it should first be verified
with the relevant council.

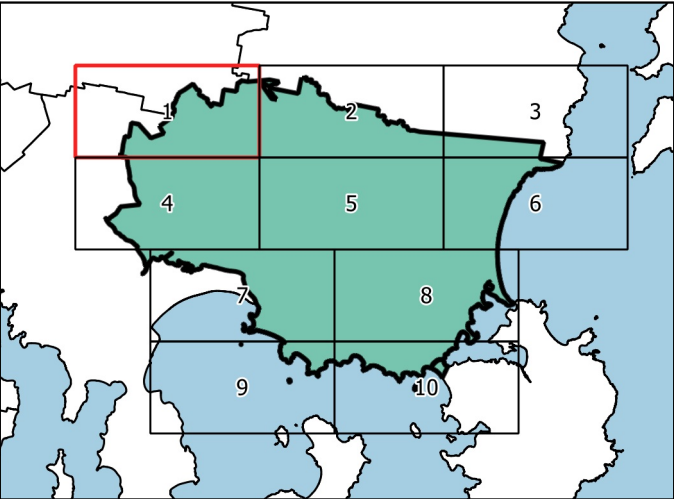

Print Date: 24/05/2021

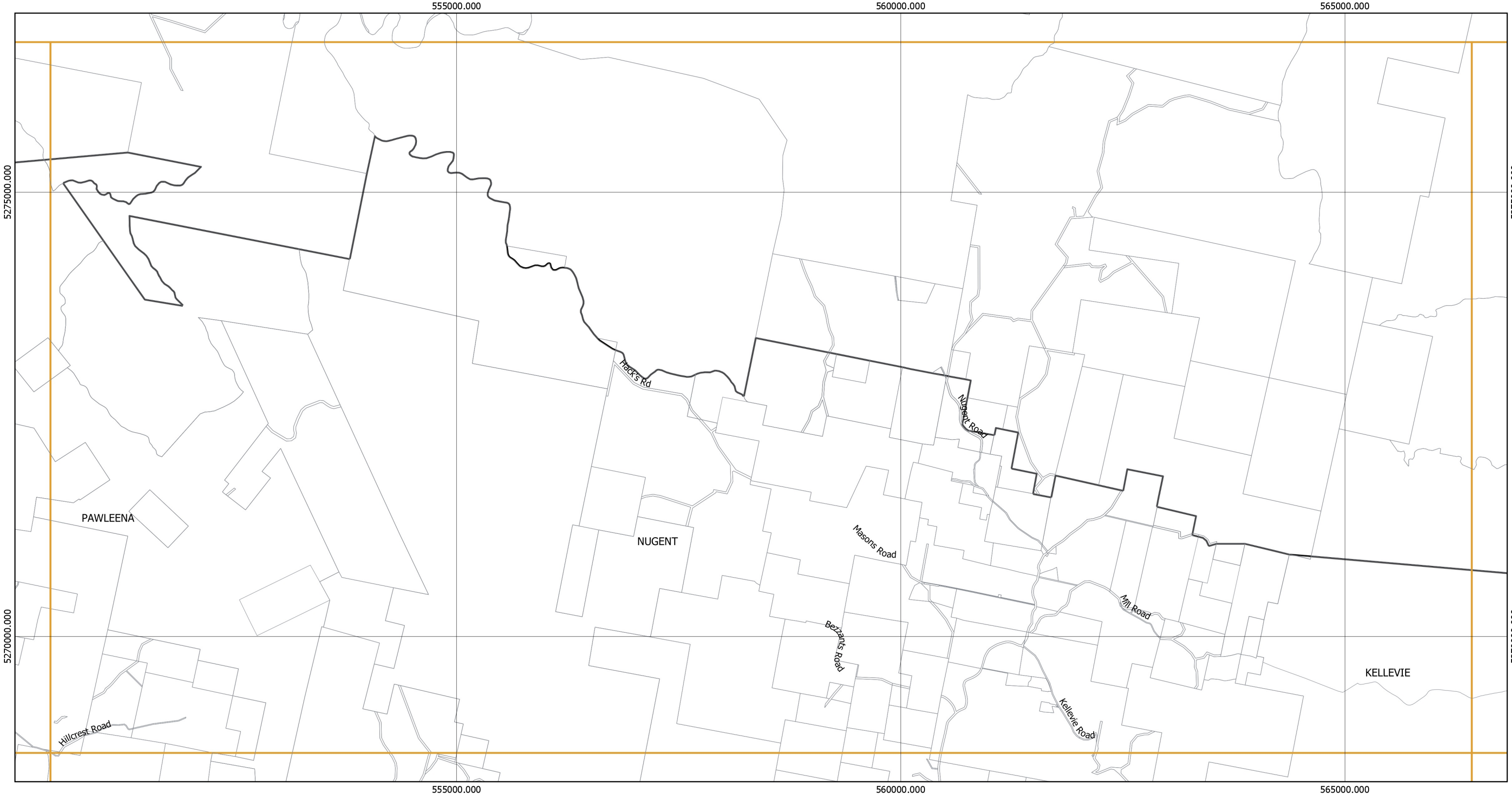

Sorell Council Local Provisions Schedule - Dispersive Soils Specific Area Plan



Legend

-  SOR-S1.0 Dispersive Soils Specific Area Plan
-  Property Boundary
-  LGA Boundary

Page 2 of 10

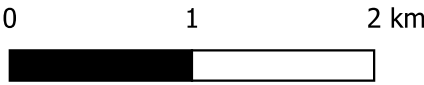

Coordinate System: GDA 1994 MGA Zone 55

Base data from theLIST, © State of Tasmania
Land title data current as of 20/03/2021

Disclaimer: Before taking any action based on
data shown on this map, it should first be verified
with the relevant council.

Print Date: 24/05/2021

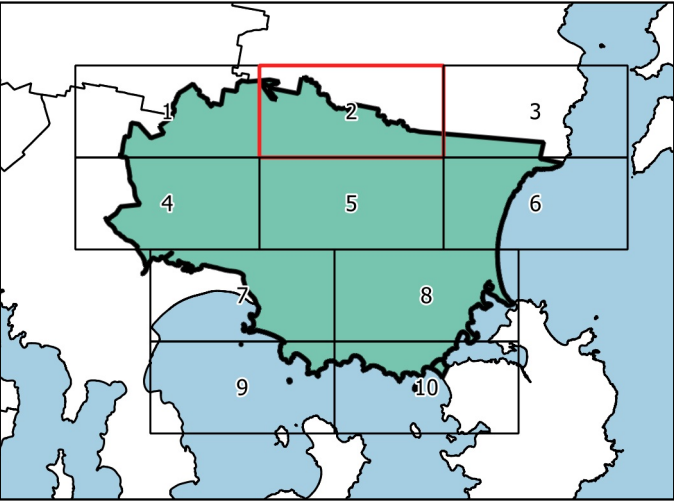

Sorell Council Local Provisions Schedule - Dispersive Soils Specific Area Plan

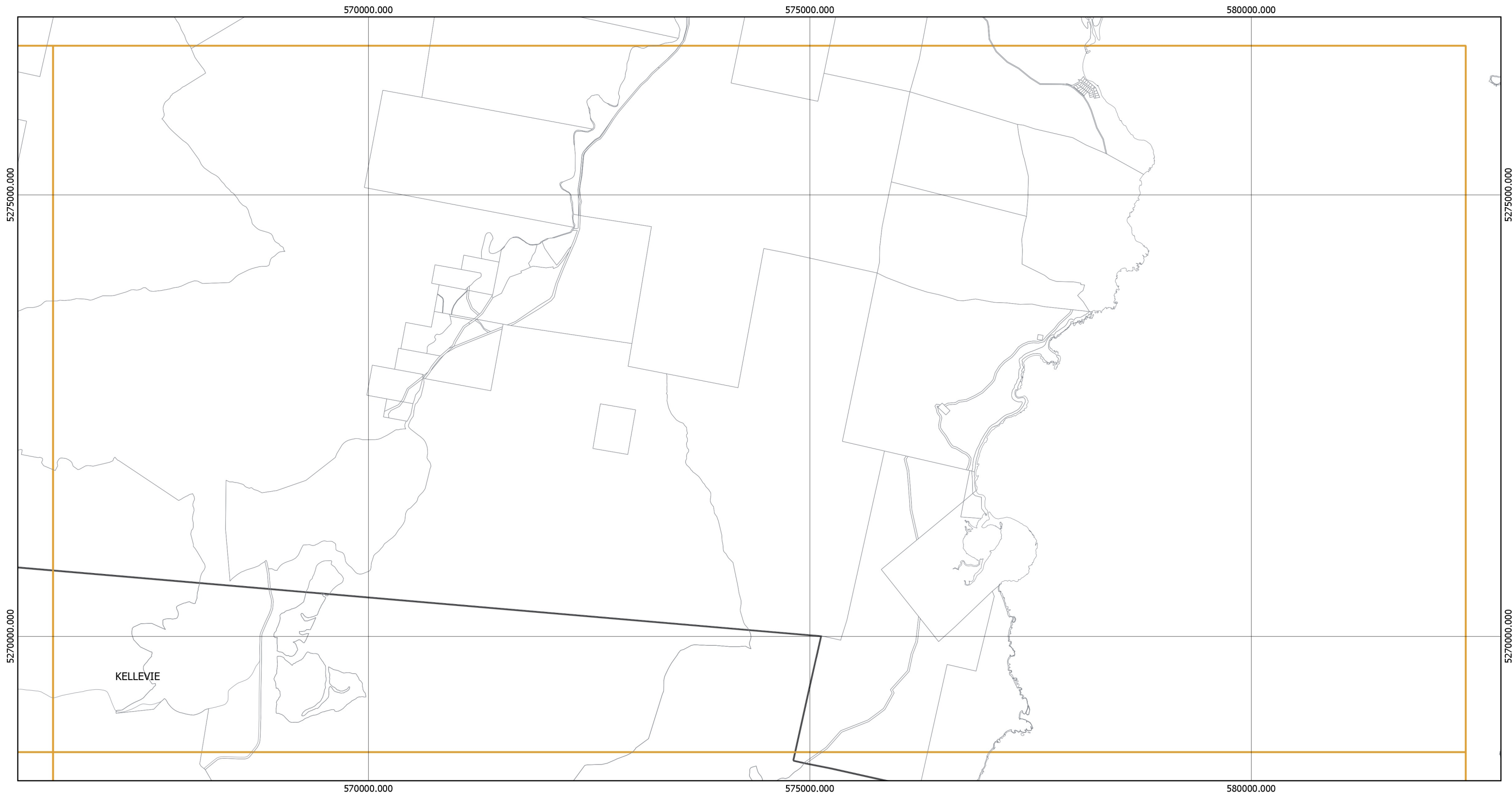

- Legend**
- SOR-S1.0 Dispersive Soils Specific Area Plan
 - Property Boundary
 - LGA Boundary

Page 3 of 10

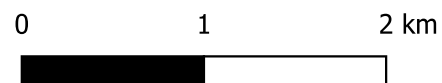

Coordinate System: GDA 1994 MGA Zone 55

Base data from theLIST, © State of Tasmania
Land title data current as of 20/03/2021

Disclaimer: Before taking any action based on
data shown on this map, it should first be verified
with the relevant council.

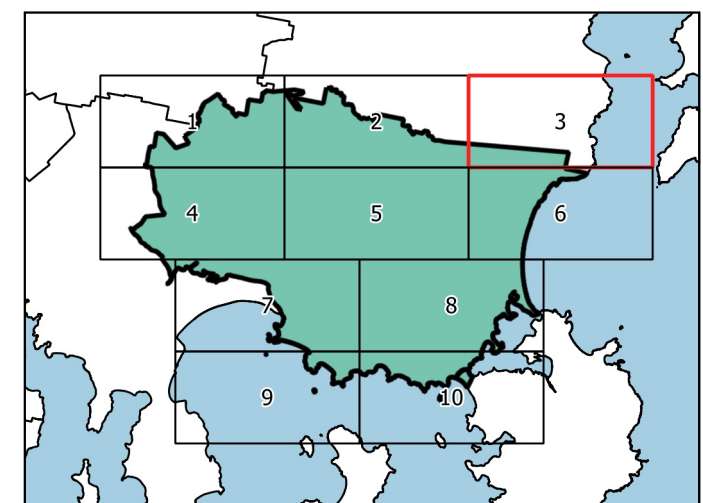

Print Date: 24/05/2021

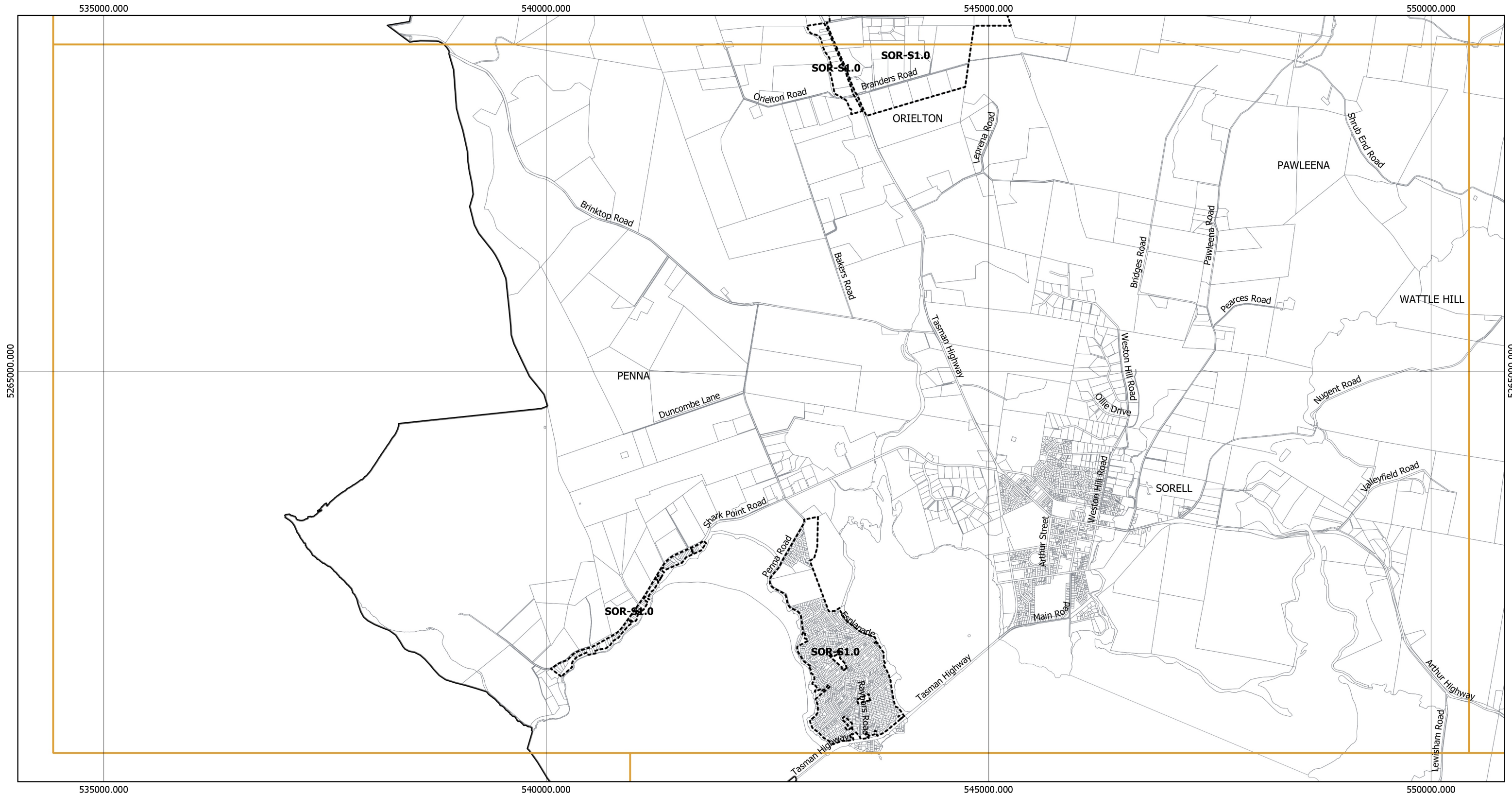

Sorell Council Local Provisions Schedule - Dispersive Soils Specific Area Plan



Legend

-  SOR-S1.0 Dispersive Soils Specific Area Plan
-  Property Boundary
-  LGA Boundary

Page 4 of 10



0 1 2 km



Coordinate System: GDA 1994 MGA Zone 55

Base data from theLIST, © State of Tasmania
Land title data current as of 20/03/2021

Disclaimer: Before taking any action based on
data shown on this map, it should first be verified
with the relevant council.

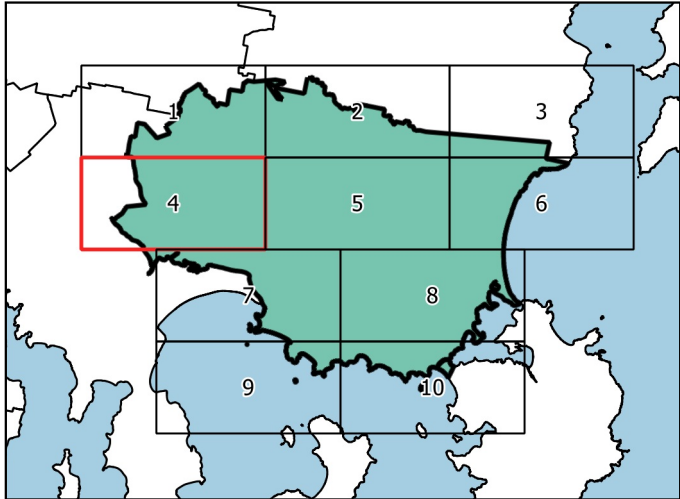

Print Date: 24/05/2021

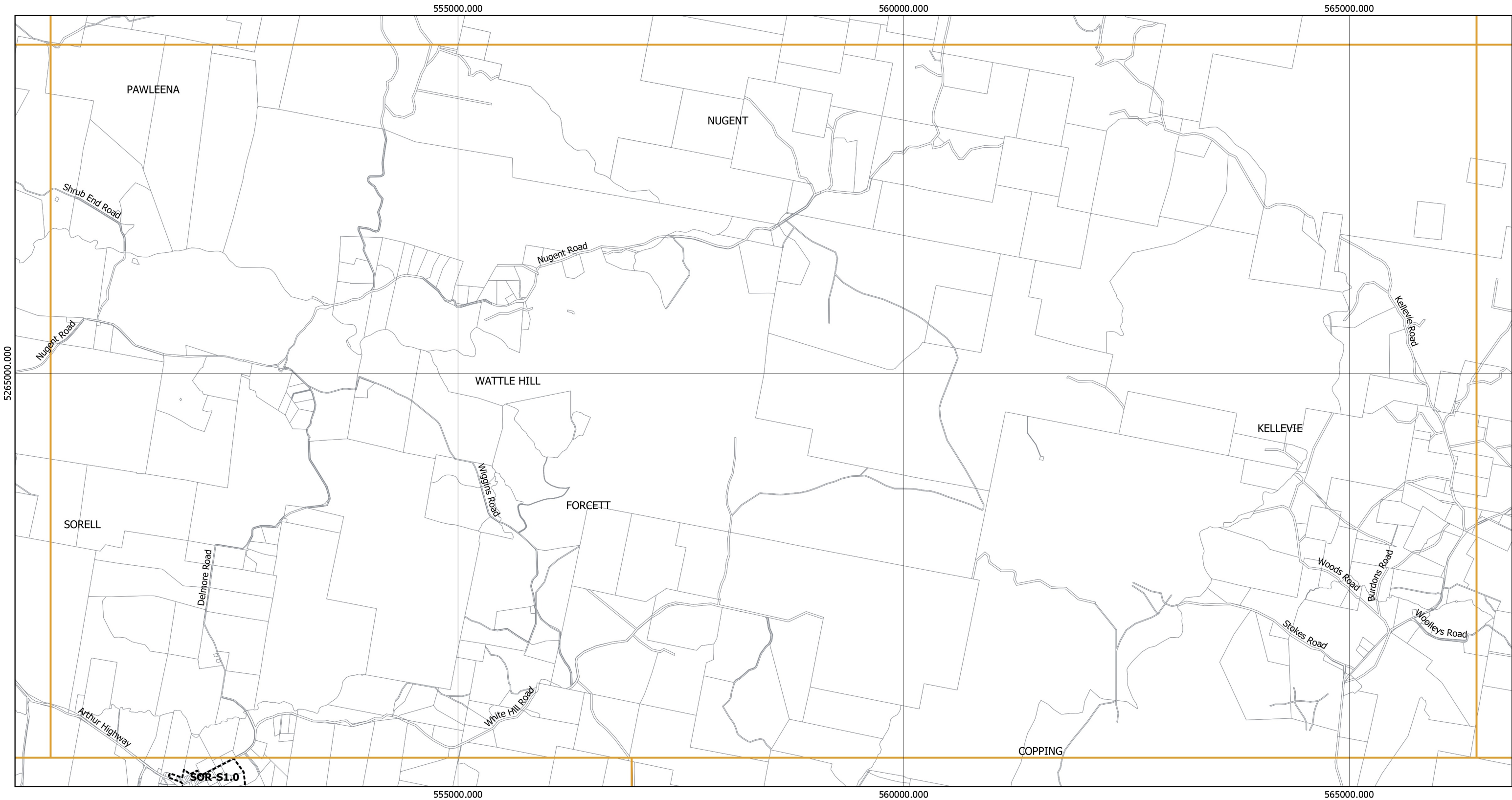

Sorell Council Local Provisions Schedule - Dispersive Soils Specific Area Plan



Legend

-  SOR-S1.0 Dispersive Soils Specific Area Plan
-  Property Boundary
-  LGA Boundary

Page 5 of 10



0 1 2 km



Coordinate System: GDA 1994 MGA Zone 55

Base data from theLIST, © State of Tasmania
Land title data current as of 20/03/2021

Disclaimer: Before taking any action based on
data shown on this map, it should first be verified
with the relevant council.

Print Date: 24/05/2021

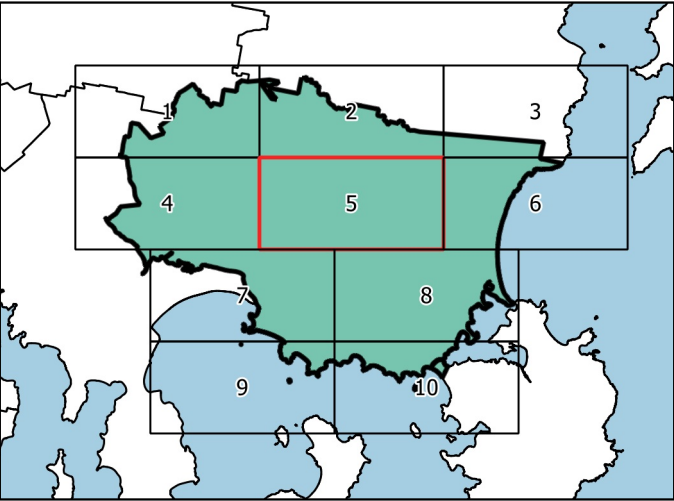

Sorell Council Local Provisions Schedule - Dispersive Soils Specific Area Plan

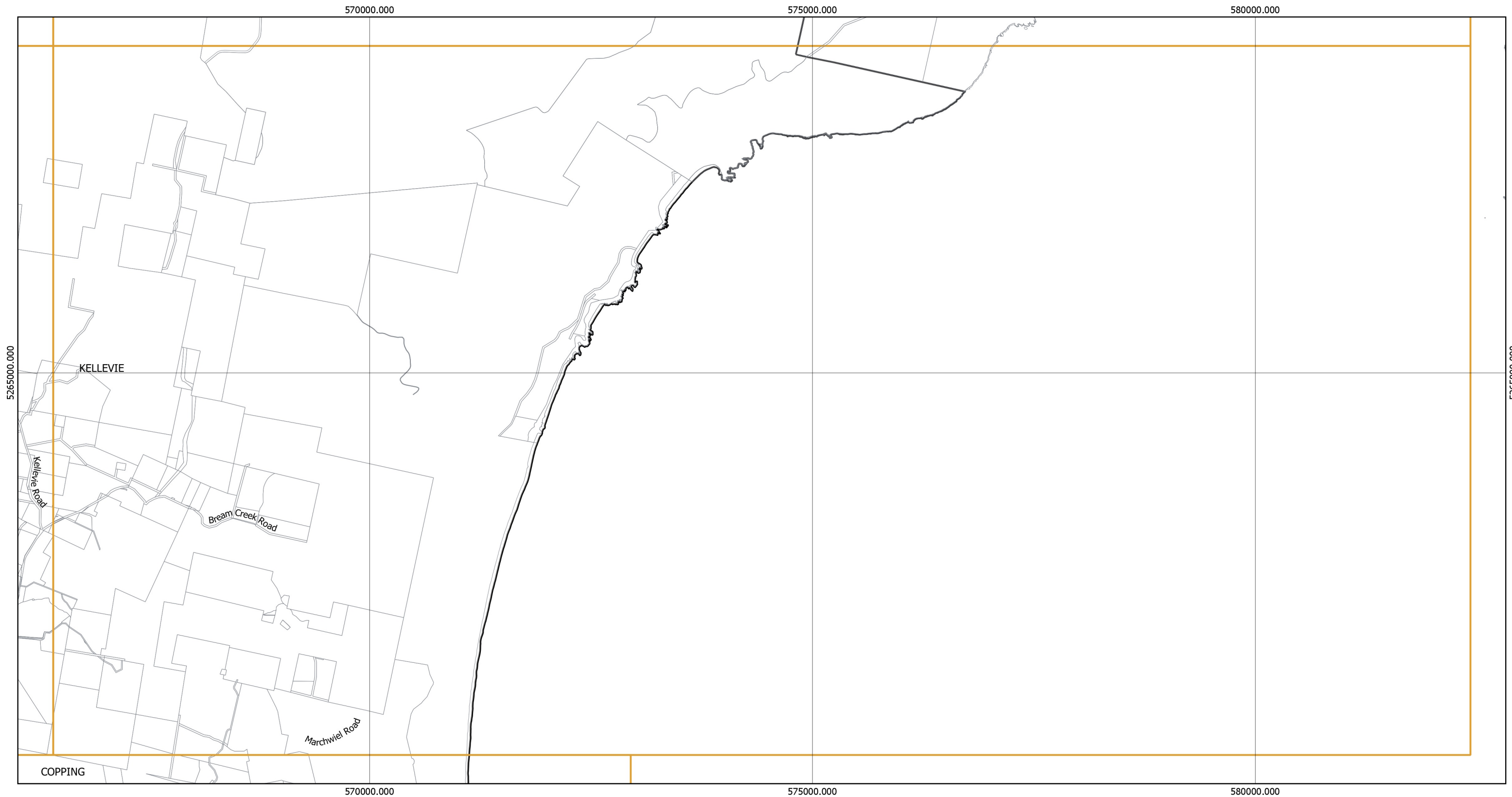

Legend

- SOR-S1.0 Dispersive Soils Specific Area Plan
- Property Boundary
- LGA Boundary

Page 6 of 10



0 1 2 km



Coordinate System: GDA 1994 MGA Zone 55

Base data from theLIST, © State of Tasmania
Land title data current as of 20/03/2021

Disclaimer: Before taking any action based on
data shown on this map, it should first be verified
with the relevant council.

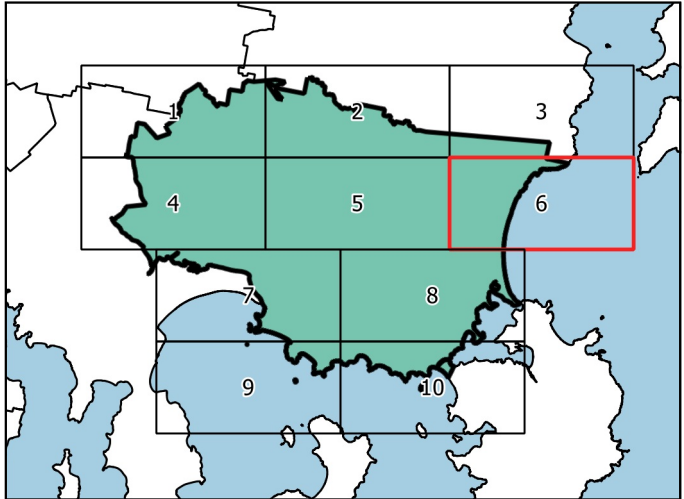

Print Date: 24/05/2021



Sorell Council Local Provisions Schedule - Dispersive Soils Specific Area Plan



Legend

-  SOR-S1.0 Dispersive Soils Specific Area Plan
-  Property Boundary
-  LGA Boundary

Page 7 of 10



0 1 2 km



Coordinate System: GDA 1994 MGA Zone 55

Base data from theLIST, © State of Tasmania
Land title data current as of 20/03/2021

Disclaimer: Before taking any action based on
data shown on this map, it should first be verified
with the relevant council.

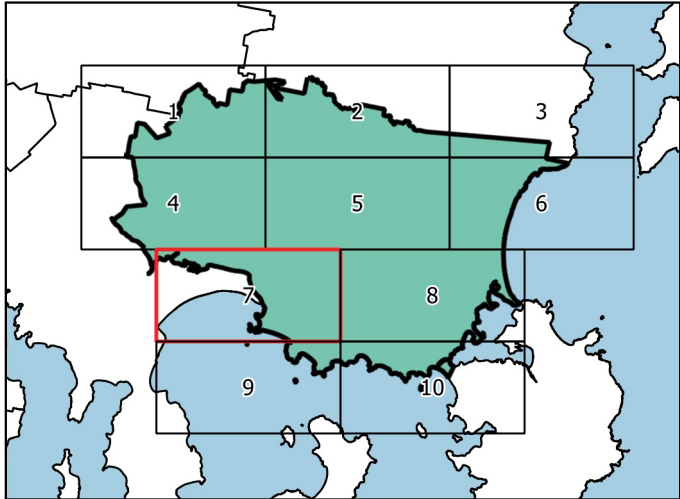

Print Date: 24/05/2021



Sorell Council Local Provisions Schedule - Dispersive Soils Specific Area Plan



Legend

-  SOR-S1.0 Dispersive Soils Specific Area Plan
-  Property Boundary
-  LGA Boundary

Page 8 of 10



0 1 2 km



Coordinate System: GDA 1994 MGA Zone 55

Base data from theLIST, © State of Tasmania
Land title data current as of 20/03/2021

Disclaimer: Before taking any action based on
data shown on this map, it should first be verified
with the relevant council.

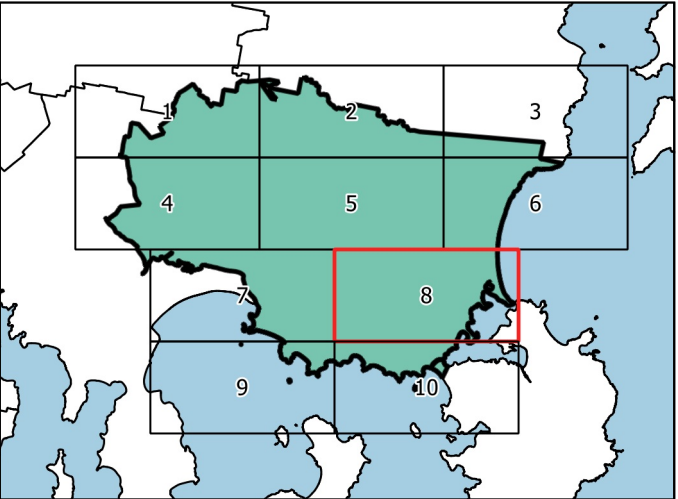

Print Date: 24/05/2021

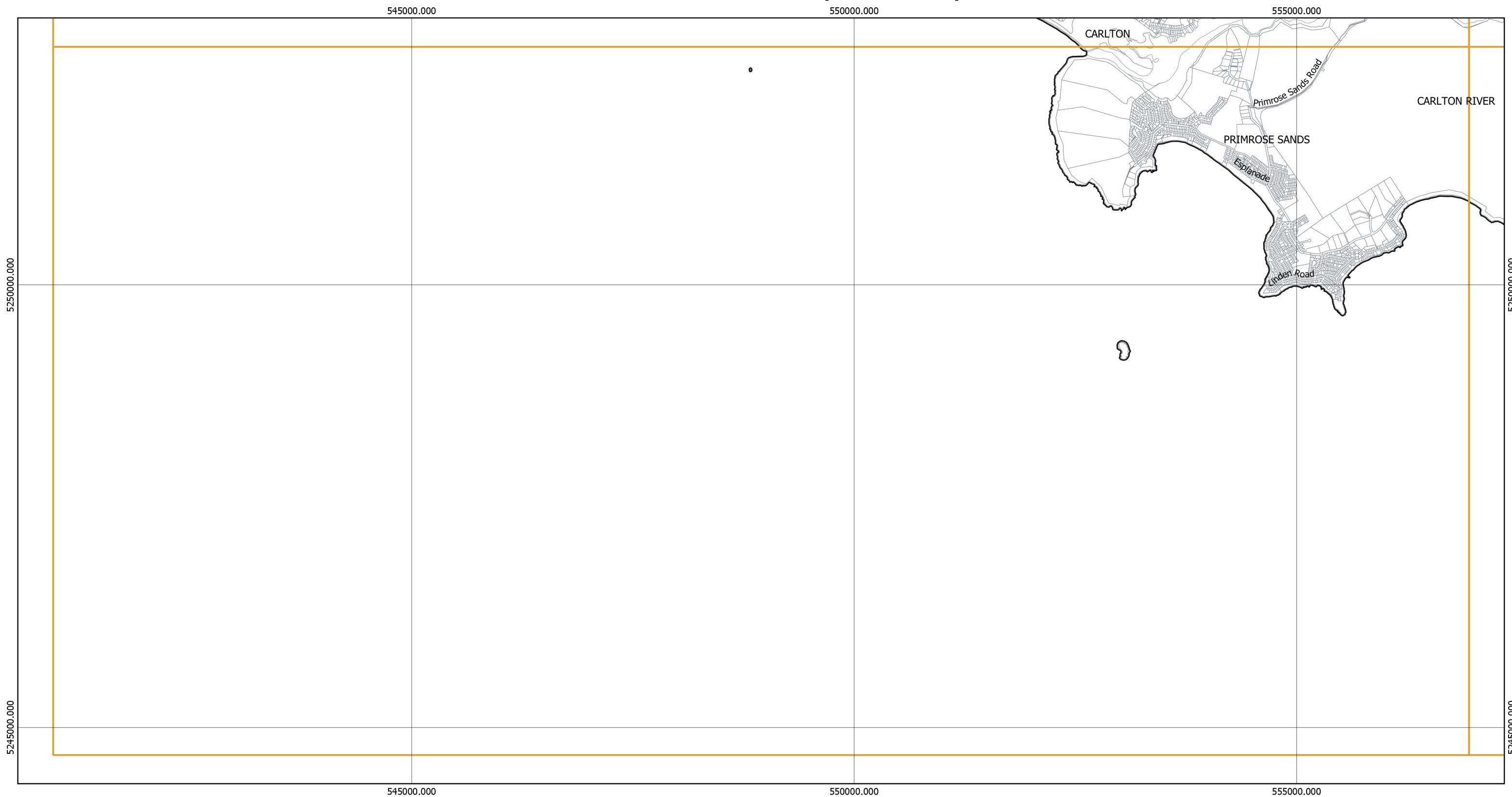

Sorell Council Local Provisions Schedule - Dispersive Soils Specific Area Plan



Legend

-  SOR-S1.0 Dispersive Soils Specific Area Plan
-  Property Boundary
-  LGA Boundary

Page 9 of 10



0 1 2 km



Coordinate System: GDA 1994 MGA Zone 55

Base data from theLIST, © State of Tasmania
Land title data current as of 20/03/2021

Disclaimer: Before taking any action based on
data shown on this map, it should first be verified
with the relevant council.

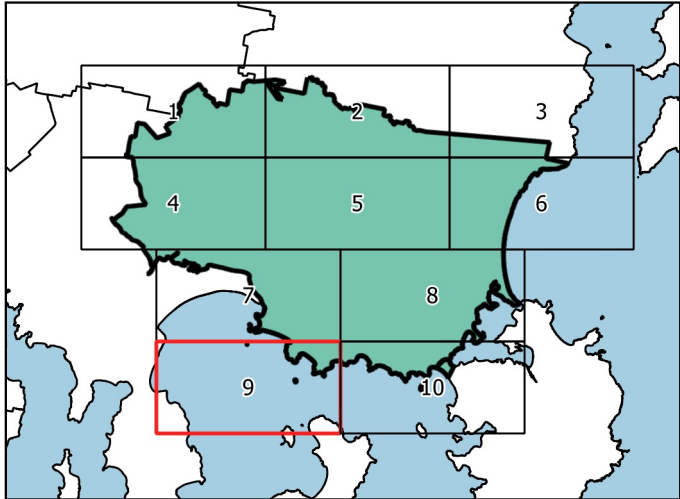

Print Date: 24/05/2021

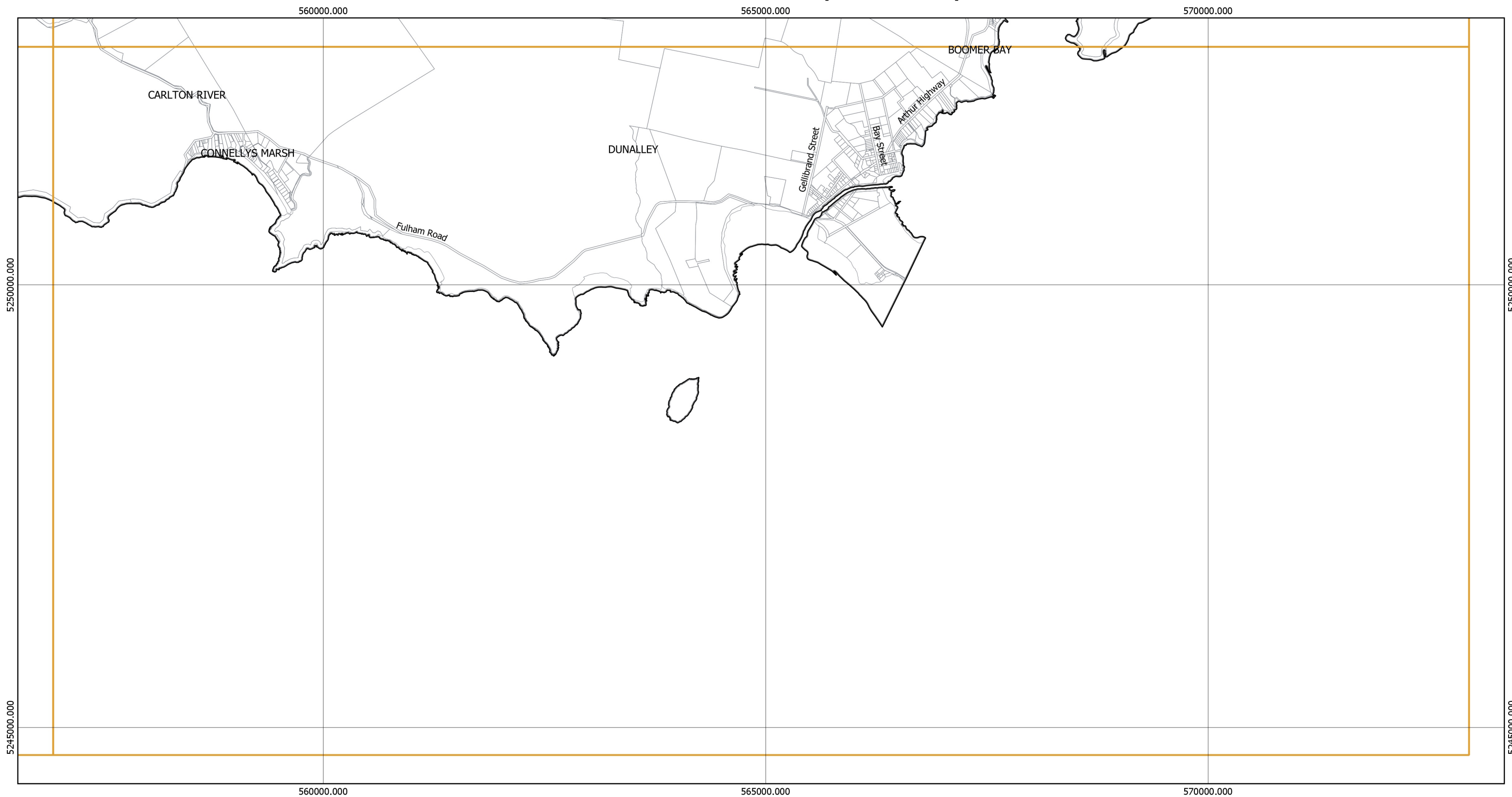

Sorell Council Local Provisions Schedule - Dispersive Soils Specific Area Plan



Legend

-  SOR-S1.0 Dispersive Soils Specific Area Plan
-  Property Boundary
-  LGA Boundary

Page 10 of 10



0 1 2 km



Coordinate System: GDA 1994 MGA Zone 55

Base data from theLIST, © State of Tasmania
Land title data current as of 20/03/2021

Disclaimer: Before taking any action based on
data shown on this map, it should first be verified
with the relevant council.

Print Date: 24/05/2021

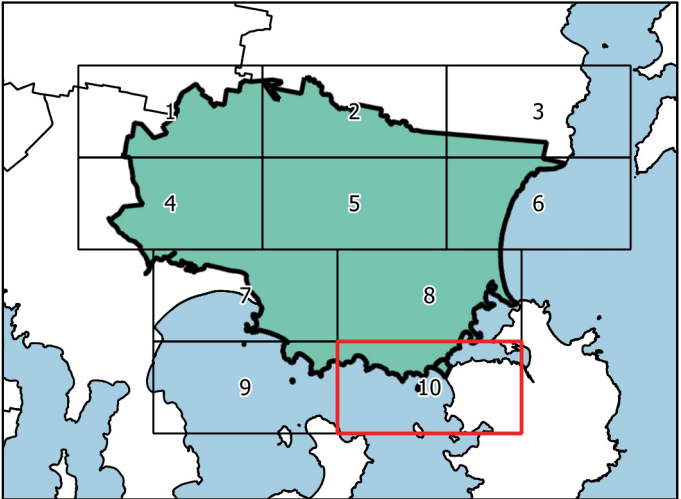

Sorell Council Local Provisions Schedule - Southern Beaches On-site Waste Water and Stormwater Management Specific Area Plan



Legend

- SOR-S2.0 Southern Beaches On-site Wastewater and Stormwater Management Specific Area Plan
- Property Boundary
- LGA Boundary

Page 1 of 7



0 100 200 300 400 500 m

Coordinate System: GDA 1994 MGA Zone 55

Base data from theLIST, © State of Tasmania
Land title data current as of 20/03/2021

Disclaimer: Before taking any action based on
data shown on this map, it should first be verified
with the relevant council.

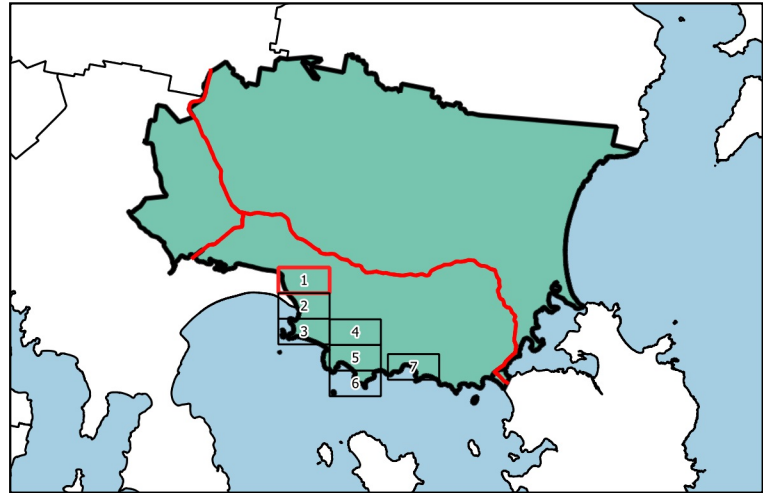

Print Date: 24/05/2021



Sorell Council Local Provisions Schedule - Southern Beaches On-site Waste Water and Stormwater Management Specific Area Plan



Legend

-  SOR-S2.0 Southern Beaches On-site Wastewater and Stormwater Management Specific Area Plan
-  Property Boundary
-  LGA Boundary

Page 2 of 7



0 100 200 300 400 500 m

Coordinate System: GDA 1994 MGA Zone 55

Base data from theLIST, © State of Tasmania
Land title data current as of 20/03/2021

Disclaimer: Before taking any action based on
data shown on this map, it should first be verified
with the relevant council.

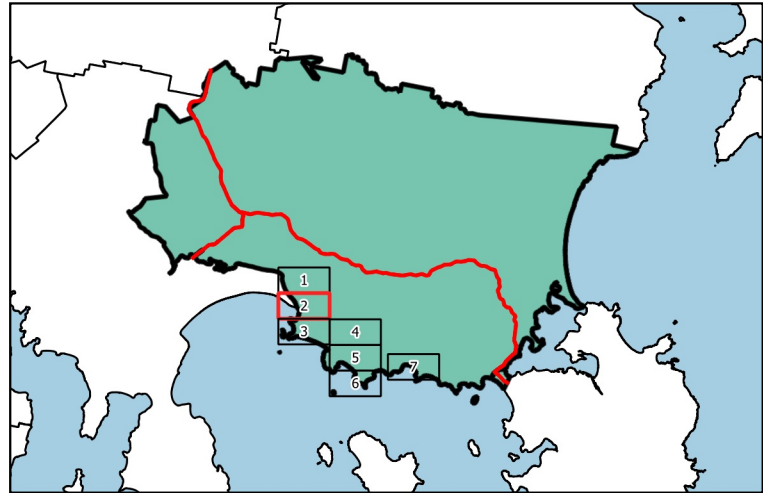

Print Date: 24/05/2021



Sorell Council Local Provisions Schedule - Southern Beaches On-site Waste Water and Stormwater Management Specific Area Plan



Legend

-  SOR-S2.0 Southern Beaches On-site Wastewater and Stormwater Management Specific Area Plan
-  Property Boundary
-  LGA Boundary

Page 3 of 7



Coordinate System: GDA 1994 MGA Zone 55

Base data from theLIST, © State of Tasmania
Land title data current as of 20/03/2021

Disclaimer: Before taking any action based on
data shown on this map, it should first be verified
with the relevant council.

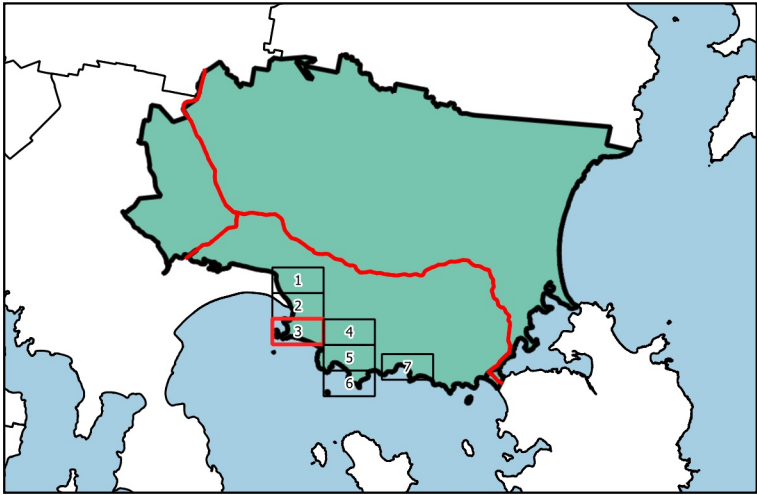

Print Date: 24/05/2021

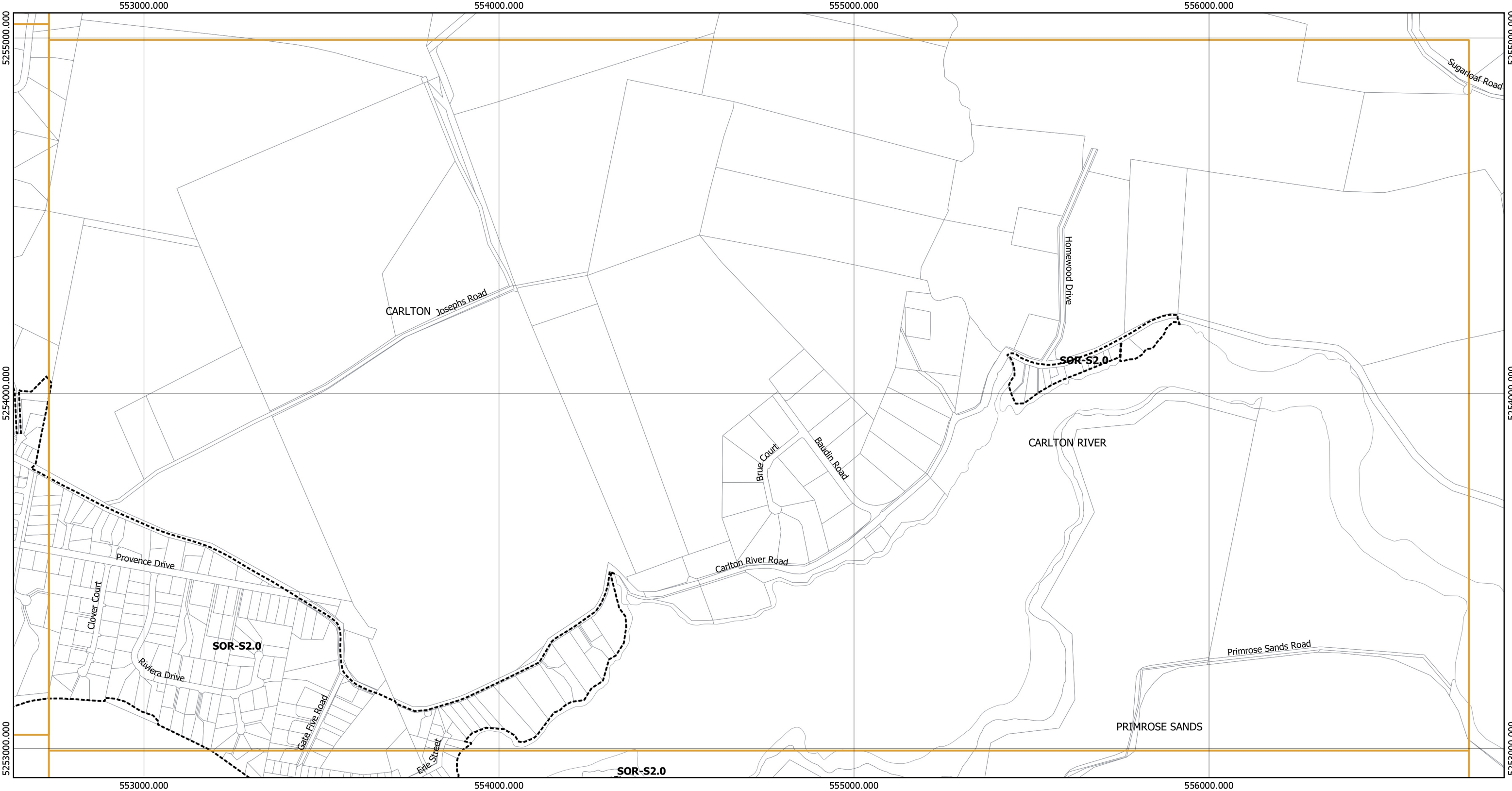

Sorell Council Local Provisions Schedule - Southern Beaches On-site Waste Water and Stormwater Management Specific Area Plan



Legend

-  SOR-S2.0 Southern Beaches On-site Wastewater and Stormwater Management Specific Area Plan
-  Property Boundary
-  LGA Boundary

Page 4 of 7



0 100 200 300 400 500 m

Coordinate System: GDA 1994 MGA Zone 55

Base data from theLIST, © State of Tasmania
Land title data current as of 20/03/2021

Disclaimer: Before taking any action based on
data shown on this map, it should first be verified
with the relevant council.

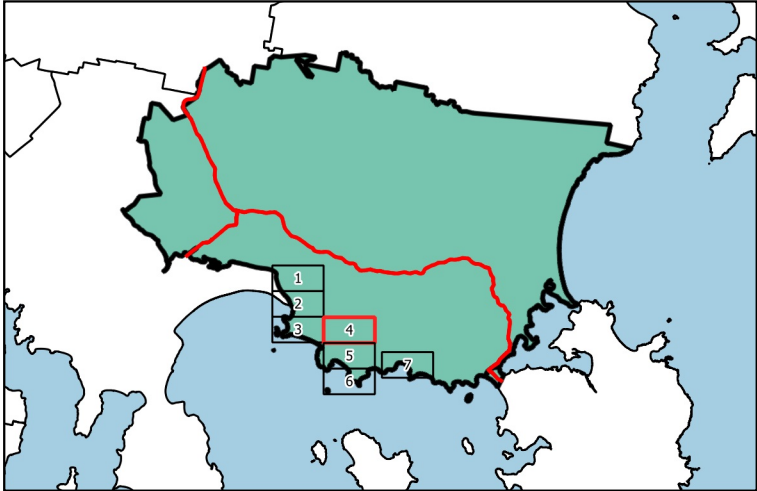

Print Date: 24/05/2021

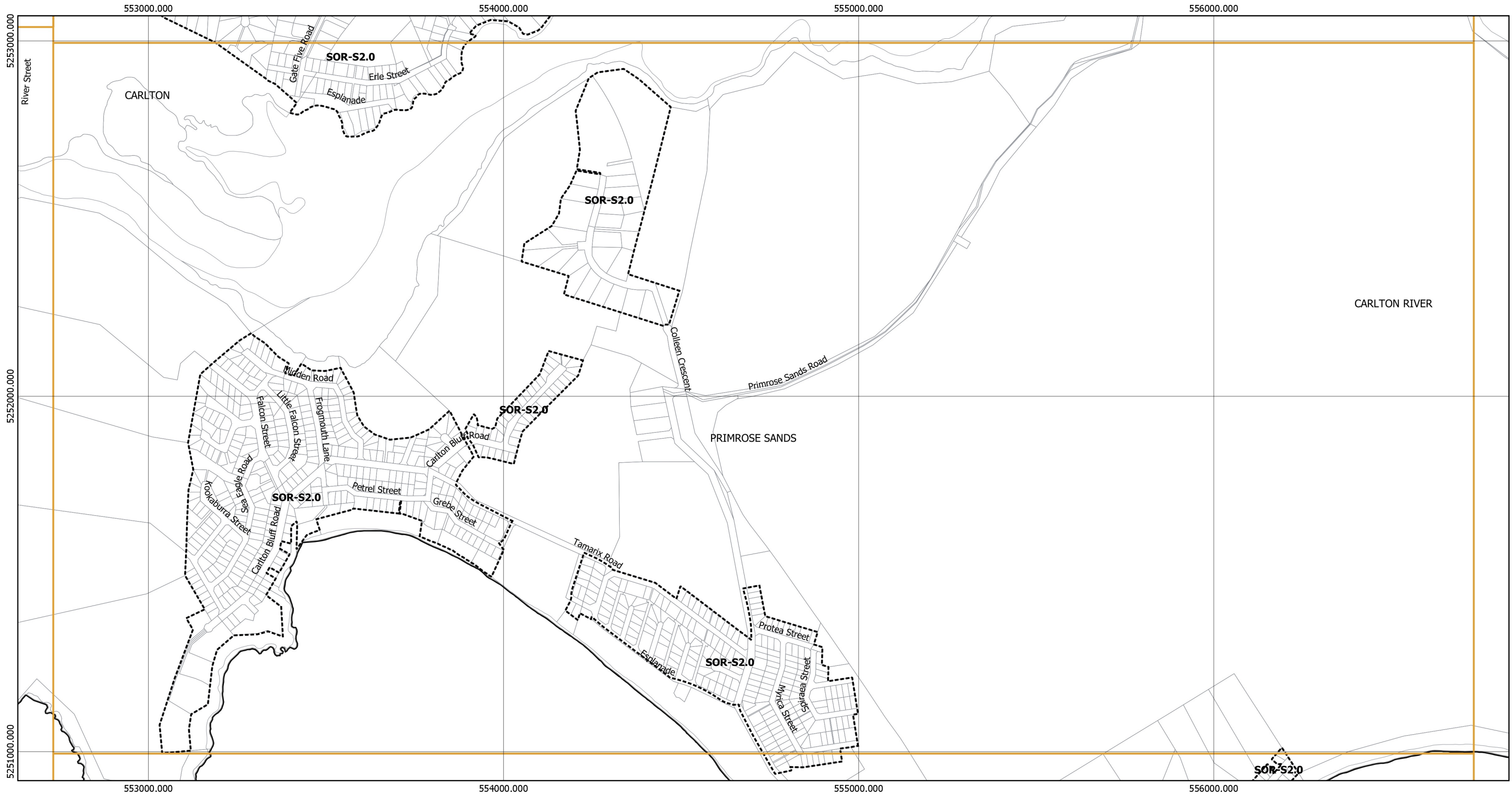

Sorell Council Local Provisions Schedule - Southern Beaches On-site Waste Water and Stormwater Management Specific Area Plan



Legend

-  SOR-S2.0 Southern Beaches On-site Wastewater and Stormwater Management Specific Area Plan
-  Property Boundary
-  LGA Boundary

Page 5 of 7



0 100 200 300 400 500 m



Coordinate System: GDA 1994 MGA Zone 55

Base data from theLIST, © State of Tasmania
Land title data current as of 20/03/2021

Disclaimer: Before taking any action based on
data shown on this map, it should first be verified
with the relevant council.

Print Date: 24/05/2021

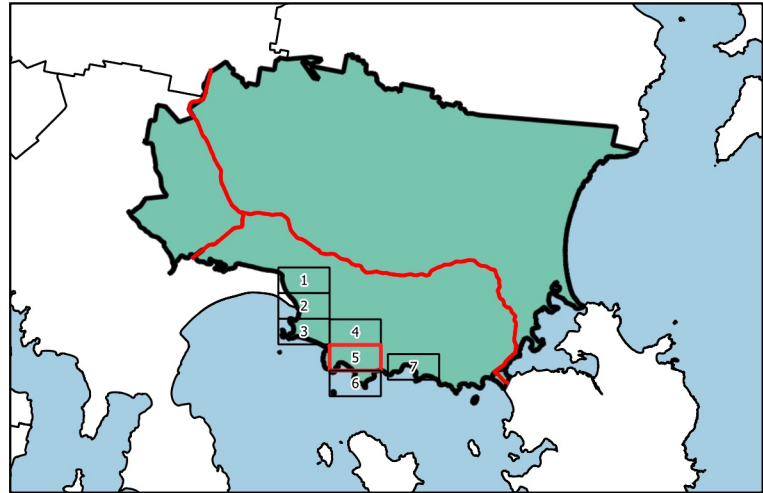

Sorell Council Local Provisions Schedule - Southern Beaches On-site Waste Water and Stormwater Management Specific Area Plan



Legend

- SOR-S2.0 Southern Beaches On-site Wastewater and Stormwater Management Specific Area Plan
- Property Boundary
- LGA Boundary

Page 6 of 7

Coordinate System: GDA 1994 MGA Zone 55

Base data from theLIST, © State of Tasmania
Land title data current as of 20/03/2021

Disclaimer: Before taking any action based on data shown on this map, it should first be verified with the relevant council.

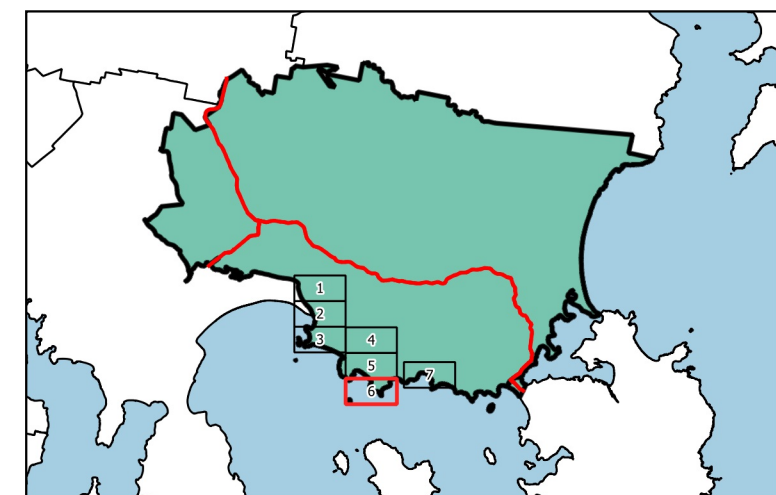

Print Date: 24/05/2021

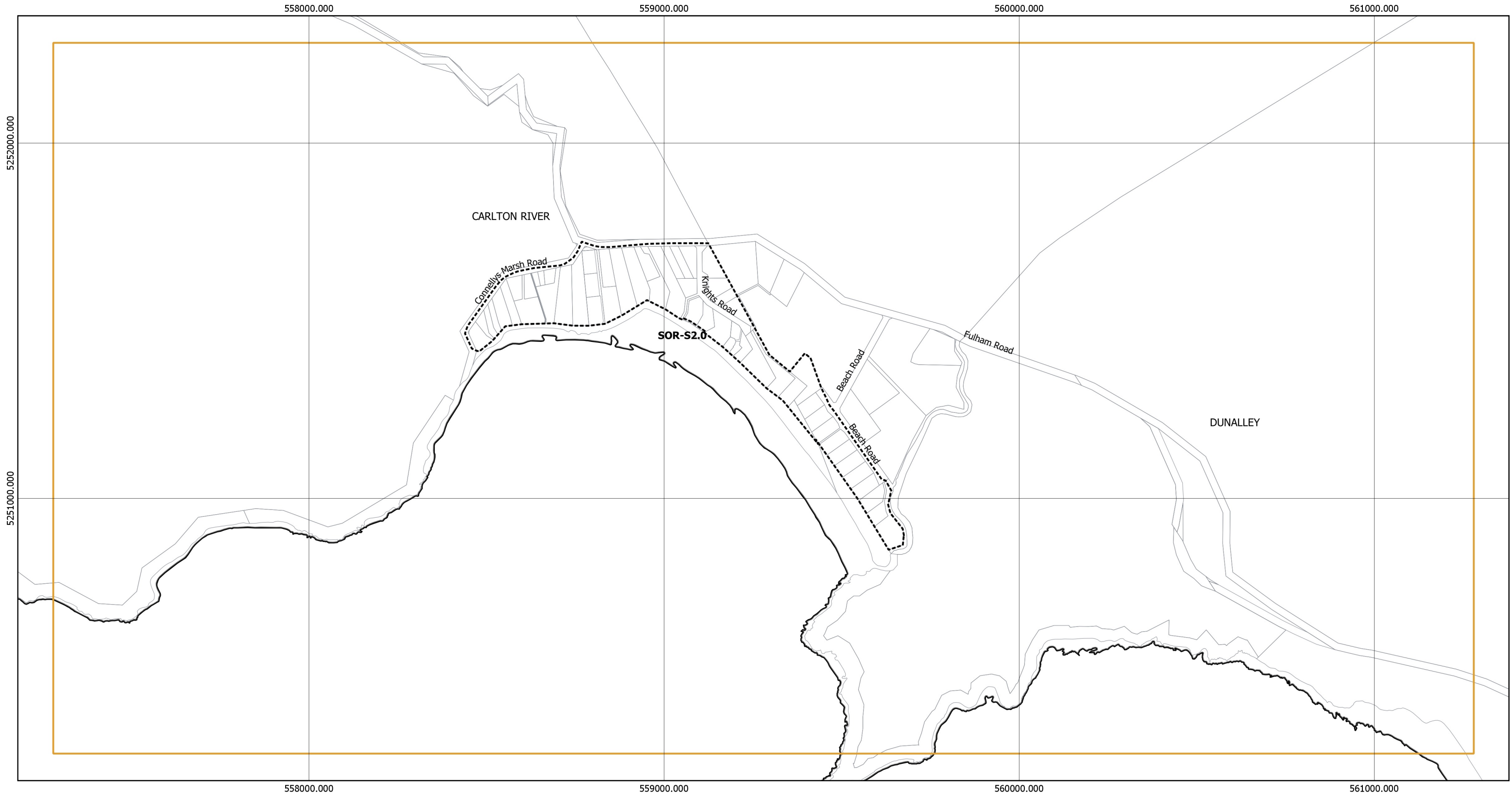

Sorell Council Local Provisions Schedule - Southern Beaches On-site Waste Water and Stormwater Management Specific Area Plan



Legend

-  SOR-S2.0 Southern Beaches On-site Wastewater and Stormwater Management Specific Area Plan
-  Property Boundary
-  LGA Boundary

Page 7 of 7



0 100 200 300 400 500 m

Coordinate System: GDA 1994 MGA Zone 55

Base data from theLIST, © State of Tasmania
Land title data current as of 20/03/2021

Disclaimer: Before taking any action based on
data shown on this map, it should first be verified
with the relevant council.

Print Date: 24/05/2021

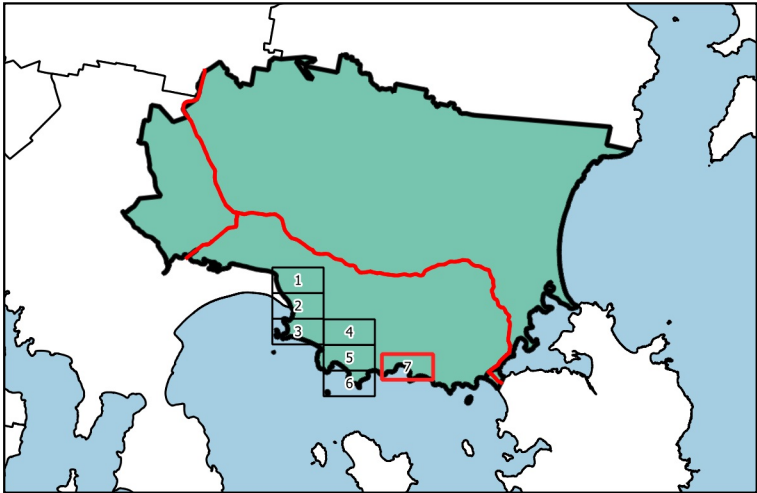



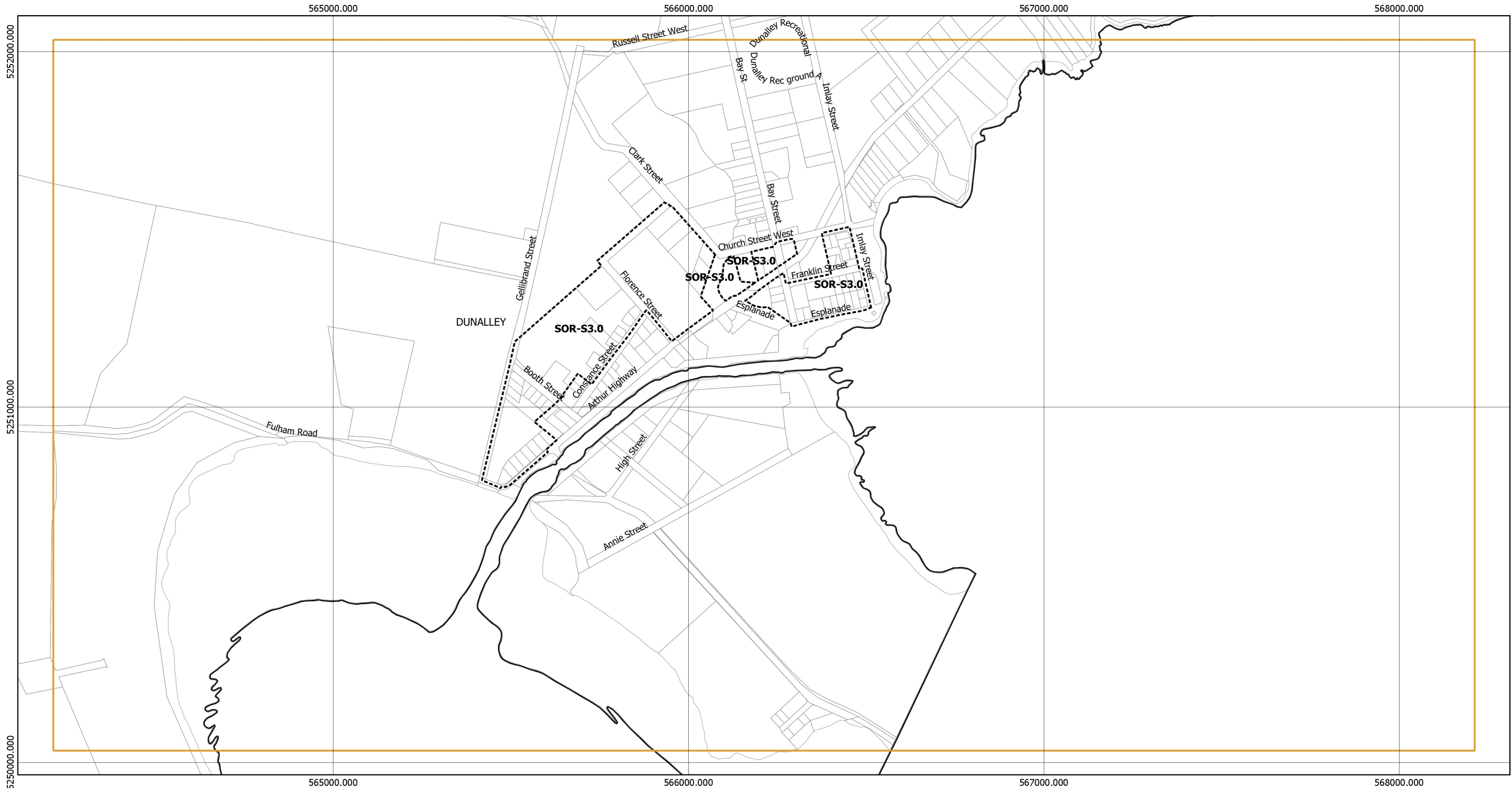

Sorell Council Local Provisions Schedule - Dunalley Specific Area Plan and Connellys Marsh Specific Area Plan



Legend

Specific Area Plans

-  SOR-S3.0 Dunalley Specific Area Plan
-  SOR-S4.0 Connellys Marsh Specific Area Plan

-  Property Boundary
-  LGA Boundary

Page 1 of 2



0 100 200 300 400 500 m



Coordinate System: GDA 1994 MGA Zone 55

Base data from theLIST, © State of Tasmania
Land title data current as of 20/03/2021

Disclaimer: Before taking any action based on
data shown on this map, it should first be verified
with the relevant council.

Print Date: 24/05/2021

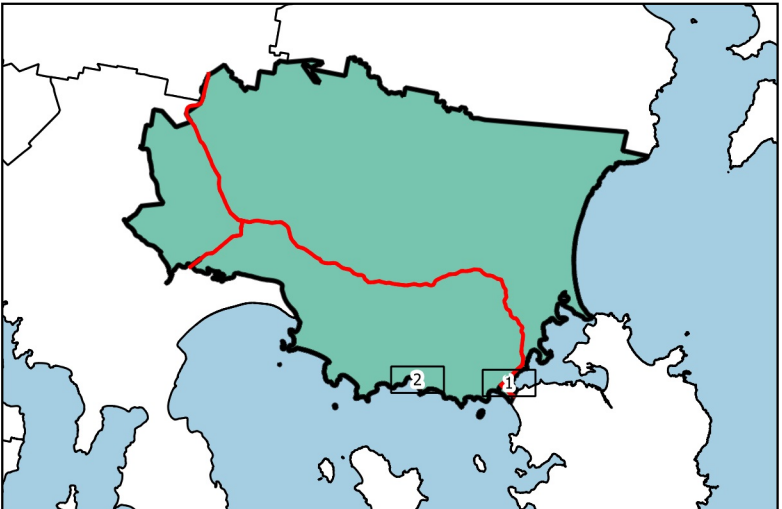



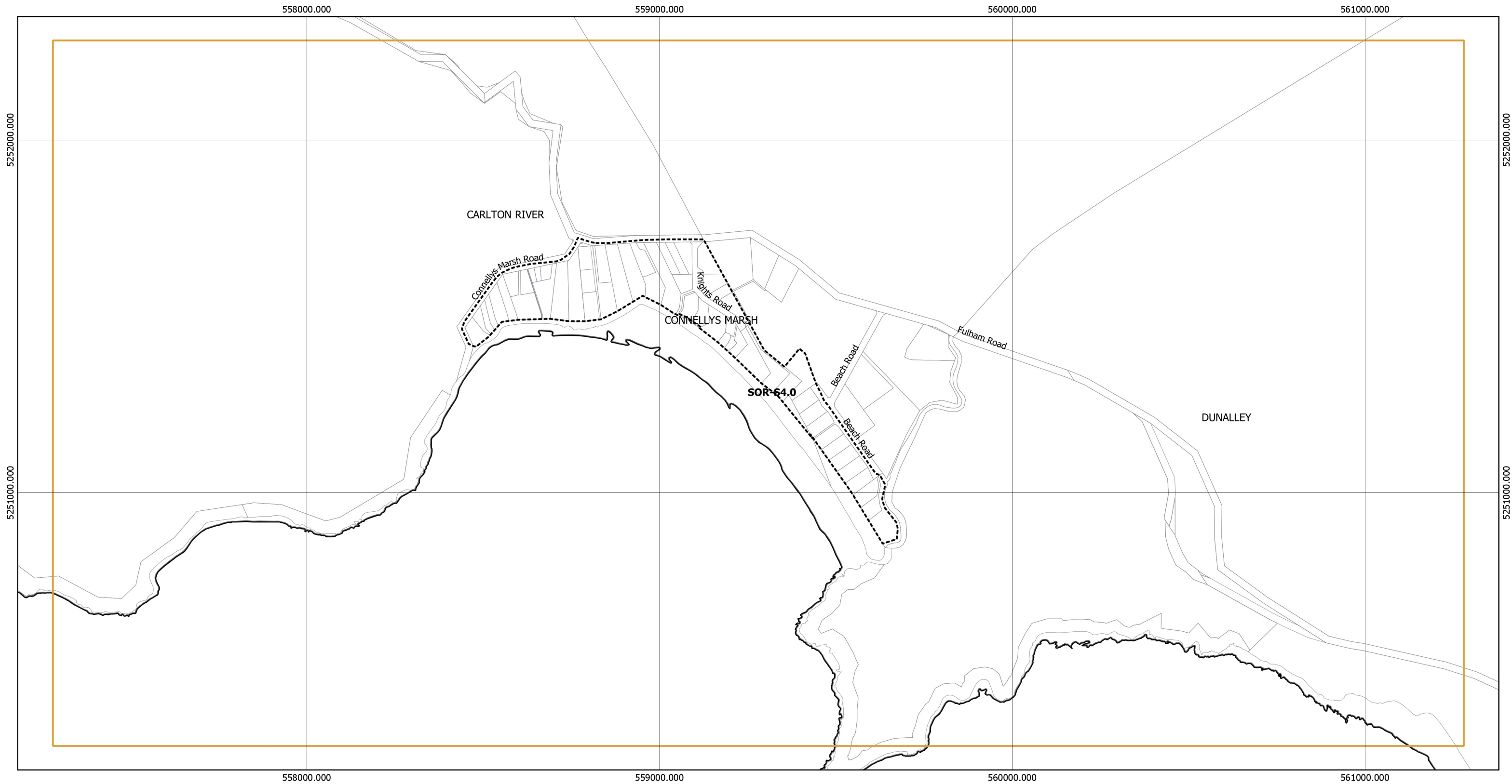

Sorell Council Local Provisions Schedule - Dunalley Specific Area Plan and Connellys Marsh Specific Area Plan



Legend

Specific Area Plans

-  SOR-S3.0 Dunalley Specific Area Plan
-  SOR-S4.0 Connellys Marsh Specific Area Plan

-  Property Boundary
-  LGA Boundary

Page 2 of 2



0 100 200 300 400 500 m



Coordinate System: GDA 1994 MGA Zone 55

Base data from theLIST, © State of Tasmania
Land title data current as of 20/03/2021

Disclaimer: Before taking any action based on
data shown on this map, it should first be verified
with the relevant council.

Print Date: 24/05/2021

