

Tracey Clark

Doc ID: 331274

From: Records
Sent: Monday, 12 August 2019 7:55 AM
To: Records
Subject: FW: Priority Vegetation Layer - LPS representation
Attachments: CC Veg Priority Amends.zip; Legend Priority Veg CC 2019.docx; CC 2019 Natural Assets Code Amends.jpg

Records Officer
CENTRAL COAST COUNCIL
PO Box 220 | 19 King Edward Street, Ulverstone TAS 7315
03 6429 8913

www.centralcoast.tas.gov.au |  Find us on Facebook



[Subscribe to the Central Coast Council eNewsletter](#)



CENTRAL COAST COUNCIL

Disclaimer This email and any files transmitted with it are confidential and intended solely for the use of the individual or entity to which it is addressed and contains information that is privileged and confidential. If you are not the named addressee you should not disseminate, distribute, copy or alter this email. Any views or opinions presented in this email are solely those of the author and might not represent those of Central Coast Council. Warning: Although Central Coast Council has taken reasonable precautions to ensure no viruses are present in this email, the Council cannot accept responsibility for any loss or damage arising from the use of this email or attachments.

Please consider the environment before printing this email.

From: Peter Stronach <liteworka@hotmail.com>
Sent: Friday, 9 August 2019 4:13 PM
To: Mary-Ann Edwards <Mary-Ann.Edwards@centralcoast.tas.gov.au>
Cc: Sonya Stallbaum <sonya.stallbaum@centralcoast.tas.gov.au>; Peter Stronach <fol@landcasetas.org.au>
Subject: Priority Vegetation Layer - More Information required

Hi Mary-Anne,

Sorry for the late information. As mentioned I only had time to look at this last night.

There are few questions relating to some of the omission of areas of high conservation value in the current Priority Veg Layer.

I have attached the shapefile with reasoning. A map and the key are also attached.

Some of these were quite significant, if you need more information I can provide.

Can this go in as a formal submission to council?

The submission would be from Friends of the Leven and myself as the contact. the main reason is that I have had some support from other members to put this together and some like 2, 10, 16, 17 and 18 have been ground truthed by members.

Talk soon

Peter

Peter Stronach

Convenor of Friends of the Leven

21 Bannons Bridge Rd

Gunns Plains, TAS 7315

0429858402

liteworka@hotmail.com

Received: 09 AUG 2019

Application No: 185

Doc. Id: 331274

Legend

Id, Reasoning

-  1, Last significant native vegetation in Claytons Rivulet
-  2, Hall Point and surrounds with coastal vegetation significant Penguin rookery
-  3, Howth Coastal Reserve significant coastal vegetation
-  4, Significant native vegetation adjoining reserve
-  5, Significant native vegetation adjoining reserve
-  6, Significant reserve values large stands of mature forest Masked Owl habitat poor data set for groundtruth values
-  7, Part of and adjoining Black Bluff Reserve mature forest
-  8, Significant reserve values large stands of mature forest Masked Owl habitat poor data set for groundtruth values
-  9, Last significant native vegetation above Leith
-  10, Significant saltmarsh EPBC listed community
-  11, Significant Riparian Vegetation State listed threatened community SRI
-  12, Island of native vegetation significant connectivity
-  13, Significant medium size patch
-  14, High conservation value forest in Leven Reserve
-  15, High conservation value forest in and adjoining Leven Reserve
-  16, High conservation Black Bluff Reserve and adjoining
-  17, High conservation value vegetation adjoining Loogana Range
-  18, Significant reserve values large stands of mature forest Masked Owl habitat poor data set for groundtruth values part of Dial Reserve

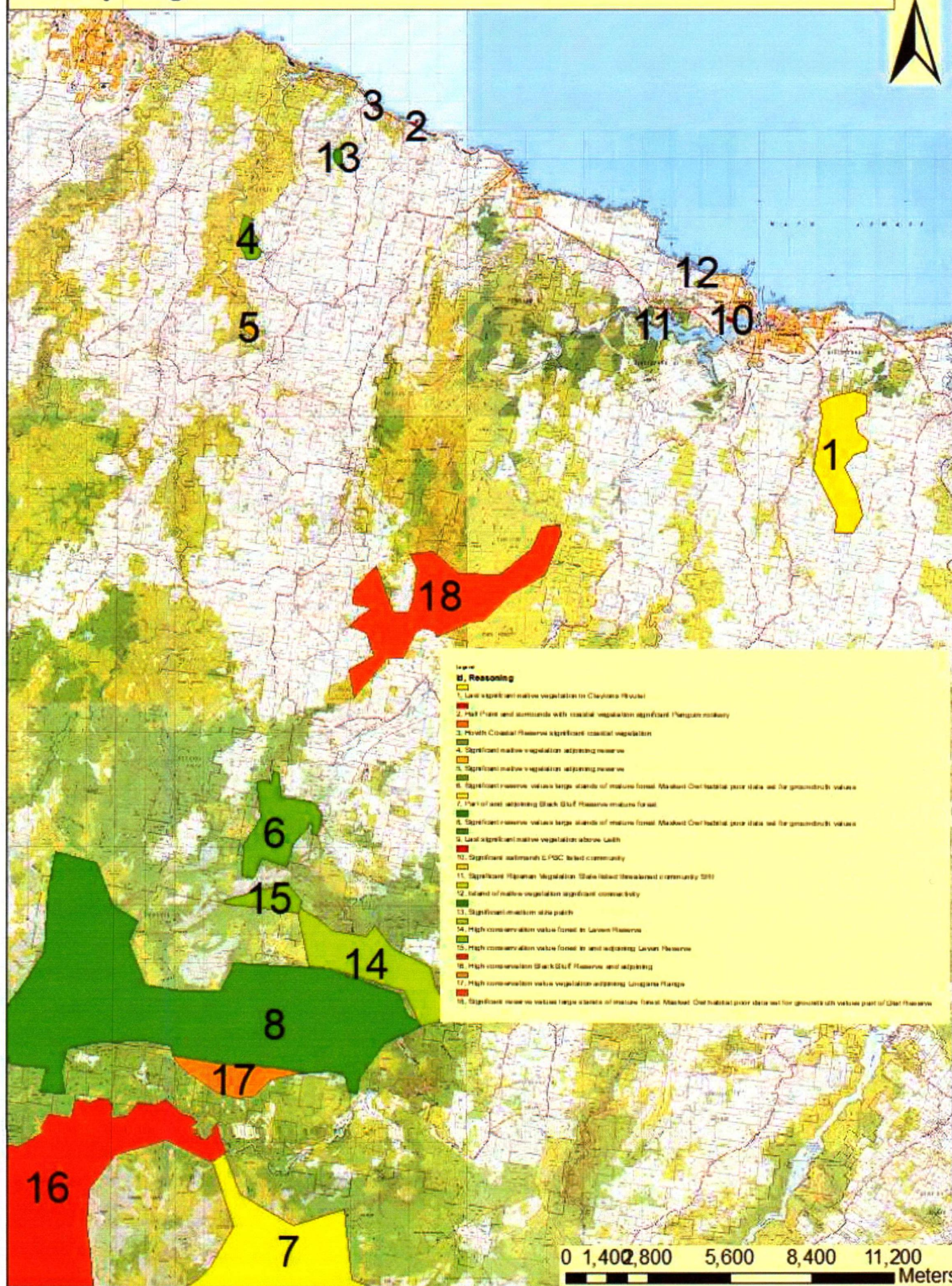

VEGETATION PRIORITY REASONING

- Hall Point and surrounds with coastal vegetation significant Penguin rookery
- High conservation value forest in and adjoining Leven Reserve
- High conservation value forest in Leven Reserve
- High conservation Black Bluff Reserve and adjoining
- High conservation value vegetation adjoining Loogana Range
- Howth Coastal Reserve significant coastal vegetation
- Island of native vegetation significant connectivity
- Last significant native vegetation above Leith
- Last significant native vegetation in Claytons Rivulet
- Part of and adjoining Black Bluff Reserve mature forest
- Significant native vegetation adjoining reserve
- Significant reserve values large stands of mature forest Masked Owl habitat poor
- Significant reserve values large stands of mature forest Masked Owl habitat poor
- Significant saltmarsh EPBC listed community
- Significant medium size patch
- Significant Riparian Vegetation State listed threatened community SRI

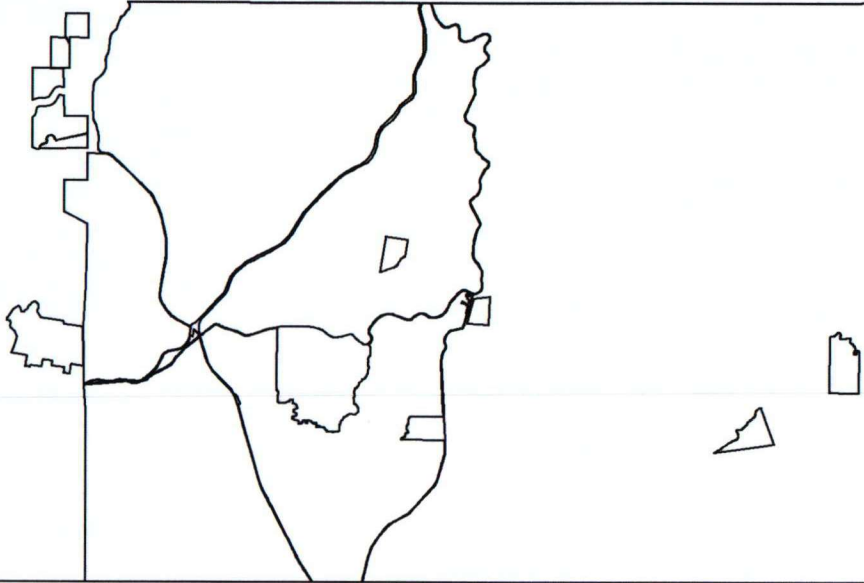
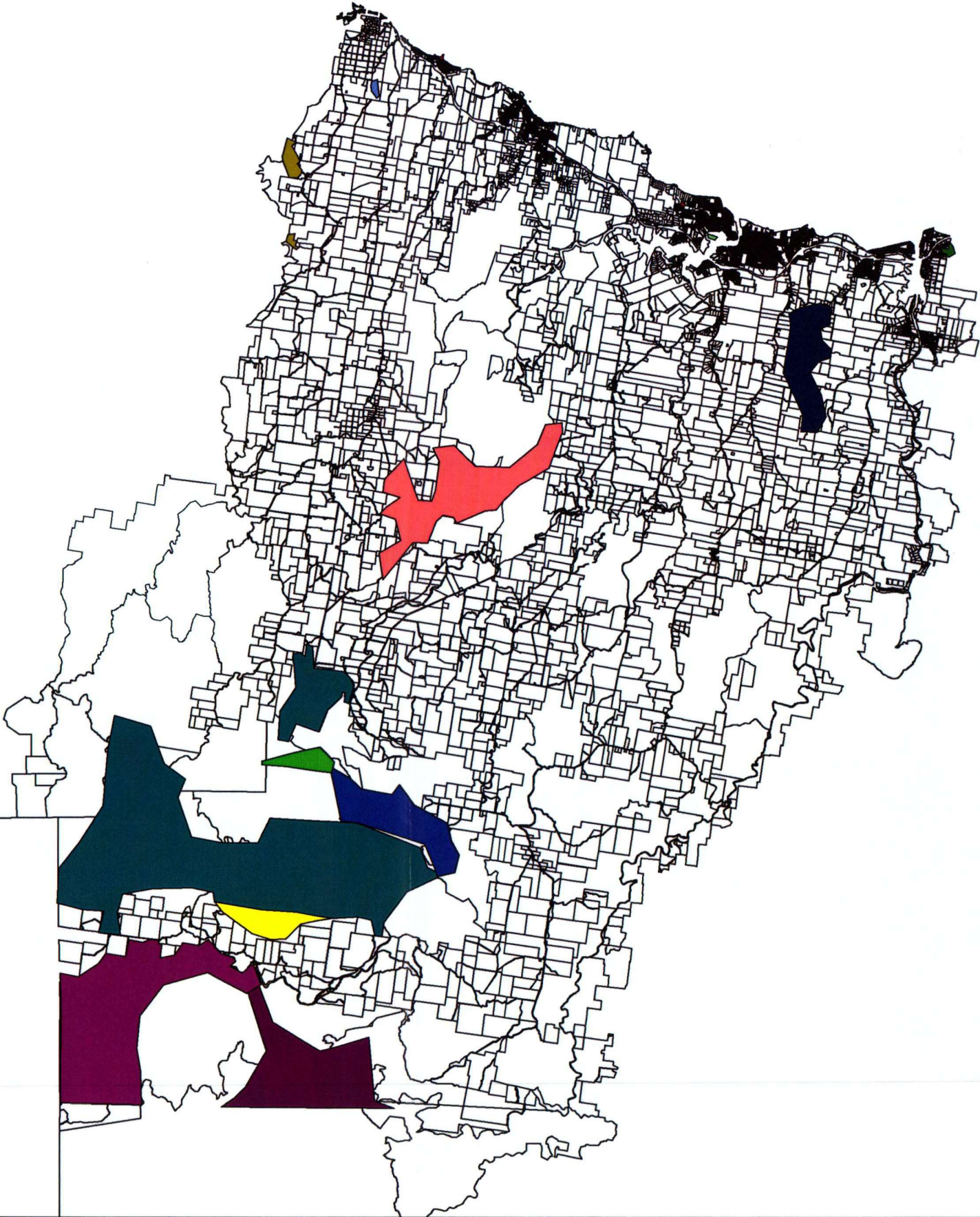

CENTRAL COAST
COUNCIL

Central Coast Council
19 King Edward St
Uverstone
TAS 7315
Telephone: 03 6429 8900
Facsimile: 03 6425 1224
admin@centralcoast.tas.nsw.au

Disclaimer

This map is not a precise survey document
All care is taken in the preparation of this plan; however, Central Coast Council accepts no responsibility for any misprints, errors, omissions or inaccuracies. The information contained within this plan is for pictorial representation only. Do not scale. Accurate measurement should be undertaken by survey.
© The List 2019.
© Central Coast Council 2019.

Important

This map was produced on the GEOCENTRIC DATUM OF AUSTRALIA 1994 (GDA94), which has superseded the Australian Geographic Datum of 1984 (AGD84/84). Heights are referenced to the Australia Height Datum (AHD). For most practical purposes GDA94 coordinates, and satellite derived (GPS) coordinates based on the World Geodetic Datum 1984 (WGS84), are the same.



Contour Interval:
Projection: GDA94
Date: 4/09/2019
Drawn By: GIS

PRIORITY VEGETATION
REASONING

Scale 1: 200,000

