TASMANIAN PLANNING COMMISSION
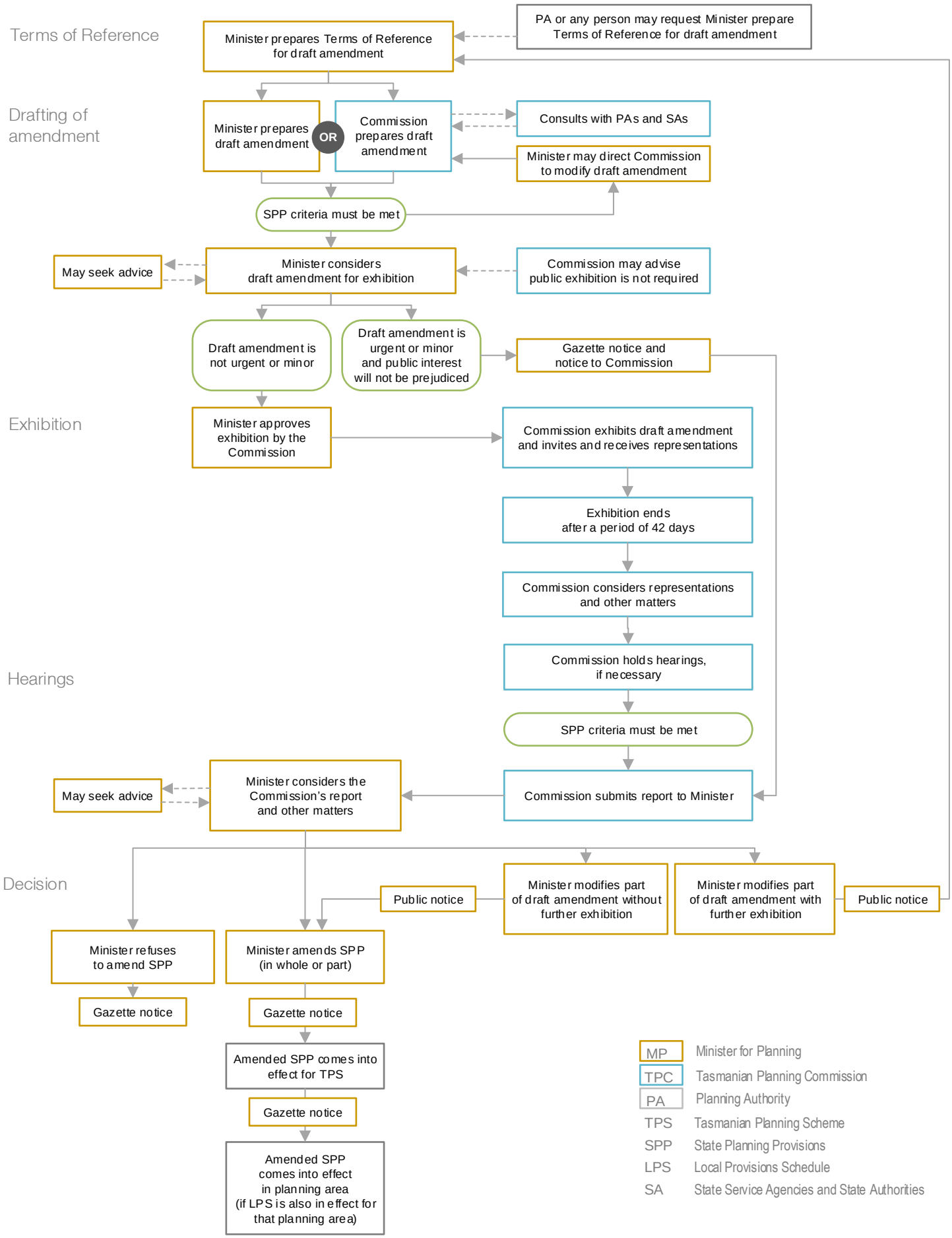
# State Planning Provisions Amendment Process