From: Mellor, Sonia <Sonia.Mellor@nre.tas.gov.au>
Sent: Monday, 26 September 2022 2:09 PM
To: McCrossen, Samuel <Samuel.McCrossen@planning.tas.gov.au>
Subject: FW: Dorset draft Local Provisions Schedule

Hi Sam,

Thanks for your patience and the timely reminder. Please find below our comments on the questions raised in your email below.

The map below at Fordington with the large X is Crown Land (Not Public Reserve) so not sure what the LPS rules are for that (No legislated management objectives).

The map below at Fordington with the small x is Public Reserve CL so EMZ should be applied as it has legislated management objectives similar to reserved land.

The Derby map below with the ? mark is Public Reserve CL so EMZ should be applied as it has legislated management objectives similar to reserved land .

Happy to discuss.

Sonia



Sonia Mellor | Strategic Projects and Policy Officer
Strategic Projects and Policy | Strategy and Business Services
Division
Department of Natural Resources and Environment Tasmania
T: 0436 636 279 | E: Sonia.Mellor@nre.tas.gov.au
W: nre.tas.gov.au

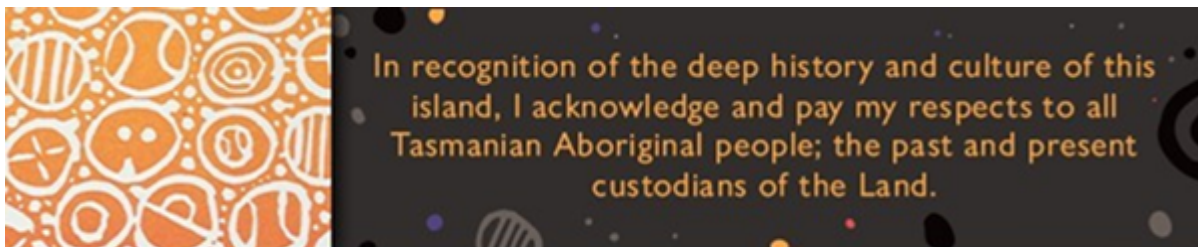

From: McCrossen, Samuel <Samuel.McCrossen@planning.tas.gov.au>
Sent: Monday, 12 September 2022 11:19 AM
To: Mellor, Sonia <Sonia.Mellor@nre.tas.gov.au>
Subject: RE: Dorset draft Local Provisions Schedule

Hi Sonia,

Yes those diagrams would be acceptable. I note that 3 of the Fordington images show parcels that are in George Town, however those reserves are proposed by the George Town Council to be zoned Environmental Management in its draft LPS that has just finished exhibition. I also note that the Council indicates that both of the parcels below should be zoned Environmental Management. Is that what the Department requests?

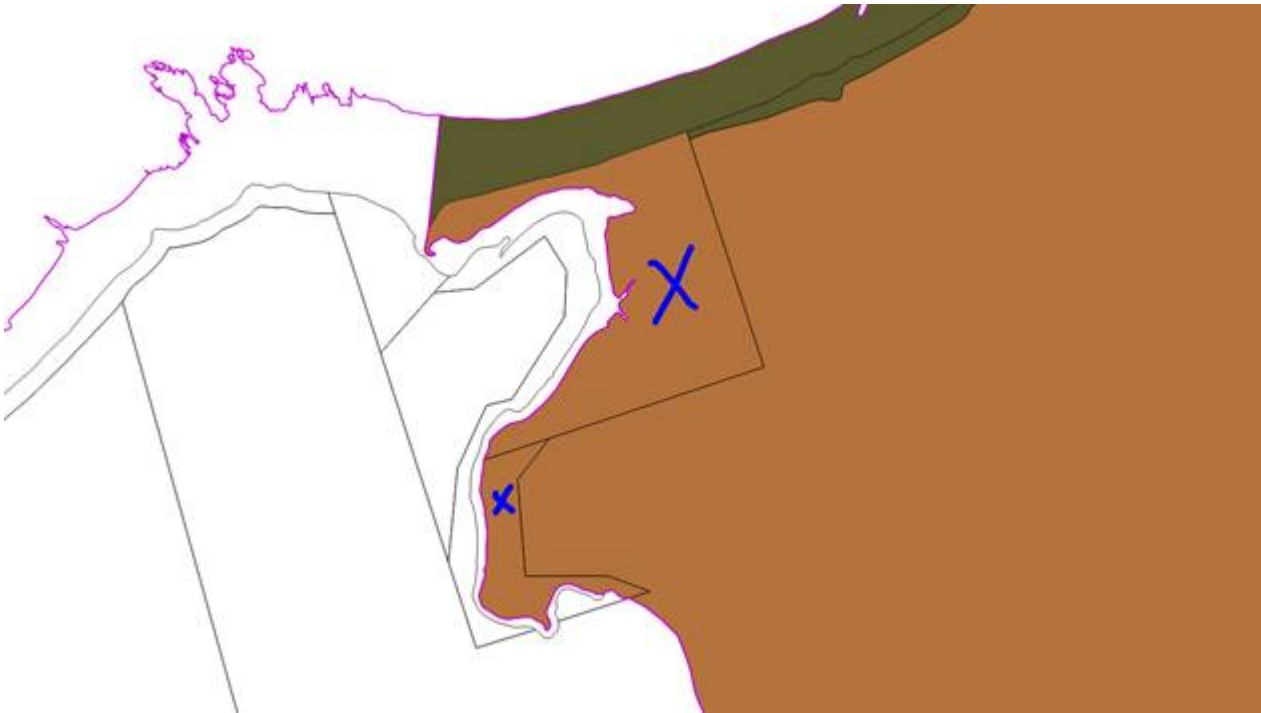

Also, the Derby land parcels are clear enough. I've ticked the ones I think you mean, but wonder whether you also propose to include the parcel I've identified with a question mark below:



Regards,

Sam
03 6165 6833

From: Mellor, Sonia <Sonia.Mellor@nre.tas.gov.au>
Sent: Friday, 9 September 2022 12:03 PM
To: McCrossen, Samuel <Samuel.McCrossen@planning.tas.gov.au>
Subject: FW: Dorset draft Local Provisions Schedule

Hi Sam,

Can you let me know if these will suffice to service your query below? If not we will have to do some work to get a CPR drawn up as it appears neither Reserve has one.

Kind regards

Sonia

From: Crowden, Andrew <Andrew.Crowden@parks.tas.gov.au>

Sent: Friday, 9 September 2022 9:53 AM

To: Mellor, Sonia <Sonia.Mellor@nre.tas.gov.au>

Cc: Crothers, Alex <Alex.Crothers@nre.tas.gov.au>

Subject: RE: Dorset draft Local Provisions Schedule

Hi Sonia,

Will these do or do you think they want the official plans? If they do I will get Alex to dig a bit deeper.

Cheers Andrew



Andrew Crowden
Regional Planner North
Tasmania Parks and Wildlife Service
A division of **Natural Resources and Environment Tasmania**
Level 1, 171 Westbury Road Prospect TAS 7250
T: (03) 6777 2213 | M: 0408 995 156
E: Andrew.Crowden@parks.tas.gov.au
W: nre.tas.gov.au



From: Mellor, Sonia <Sonia.Mellor@nre.tas.gov.au>

Sent: Thursday, 8 September 2022 6:38 PM

To: Crowden, Andrew <Andrew.Crowden@parks.tas.gov.au>; Adam, Roy <Roy.Adam@parks.tas.gov.au>

Subject: FW: Dorset draft Local Provisions Schedule

Name	Direction
Department of Natural Resources and the Environment (Rep 15)	Provide a map/diagram or any other information reference numbers that identify any land parcels Ringarooma River at Derby and the coastal reserves adjacent Little Pipers River that are proposed for Environmental Management. <i>Response due Wednesday 21 September 2022</i>

Gentlemen,

Do either of you have the time to dig up the CPR etc. for the request above from TPC?

Attachments are just FYI.

S

From: TPC Enquiry <tpc@planning.tas.gov.au>

Sent: Thursday, 8 September 2022 4:48 PM

Subject: Dorset draft Local Provisions Schedule

Good afternoon,

Please see attached correspondence in relation to the Dorset draft Local Provisions Schedule.

Kind regards,

TASMANIAN PLANNING COMMISSION

GPO Box 1691 Hobart Tas 7001

03 6165 6828

www.planning.tas.gov.au

CONFIDENTIALITY NOTICE AND DISCLAIMER: This email and any attachments are confidential and may be legally privileged (in which case neither is waived or lost by mistaken delivery). The email and any attachments are intended only for the intended addressee(s). Please notify us by return email if you have received this email and any attachments by mistake, and delete them. If this email and any attachments include advice, that advice is based on, and limited to, the instructions received by the sender. Any unauthorised use of this email and any attachments is expressly prohibited. Any liability in connection with any viruses or other defects in this email and any attachments, is limited to re-supplying this email and any attachments.

We act with

Integrity

Respect

Accountability

Our workplaces are

Inclusive

Collaborative

CONFIDENTIALITY NOTICE AND DISCLAIMER

The information in this transmission may be confidential and/or protected by legal professional privilege, and is intended only for the person or persons to whom it is addressed. If you are not such a person, you are warned that any disclosure, copying or dissemination of the information is unauthorised. If you have received the transmission in error, please immediately contact this office by telephone, fax or email, to inform us of the error and to enable arrangements to be made for the destruction of the transmission, or its return at our cost. No liability is accepted for any unauthorised use of the information contained in this transmission.

CONFIDENTIALITY NOTICE AND DISCLAIMER:

The information in this transmission may be confidential and/or protected by legal professional privilege, and is intended only for the person or persons to whom it is addressed. If you are not such a person, you are warned that any disclosure, copying or dissemination of the information is unauthorised. If you have received the transmission in error, please immediately contact this office by telephone, fax or email, to inform us of the error and to enable arrangements to be made for the destruction of the transmission, or its return at our cost. No liability is accepted for any unauthorised use of the information contained in this transmission.

CONFIDENTIALITY NOTICE AND DISCLAIMER

The information in this transmission may be confidential and/or protected by legal professional privilege, and is intended only for the person or persons to whom it is addressed. If you are not such a person, you are warned that any disclosure, copying or dissemination of the information is unauthorised. If you have received the transmission in error, please immediately contact this office by telephone, fax or email, to inform us of the error and to enable arrangements to be made for the destruction of the transmission, or its return at our cost. No liability is accepted for any unauthorised use of the information contained in this transmission.

CONFIDENTIALITY NOTICE AND DISCLAIMER:

The information in this transmission may be confidential and/or protected by legal professional privilege, and is intended only for the person or persons to whom it is addressed. If you are not such a person, you are warned that any disclosure, copying or dissemination of the information is unauthorised. If you have received the transmission in error, please immediately contact this office by telephone, fax or email, to inform us of the error and to enable arrangements to be made for the destruction of the transmission, or its return at our cost. No liability is accepted for any unauthorised use of the information contained in this transmission.