

Monday, 5 August 2019

The General Manager
Central Coast Council
PO Box 220
ULVERSTONE TAS 7315
admin@centralcoast.tas.gov.au

Peter Stronach
Lot 1(19A) Bannons Bridge Rd
Gunns Plains, 7315
PID: 2763693

To the Central Coast Council General Manager,

My property 2763693PID should be considered for inclusion under the Landscape Conservation Zone in the proposed State-wide Tasmanian Planning Scheme. This is to ensure that compatible use or development does not adversely impact on the protection, conservation and management of landscape values on this and surrounding properties.

This property has identifiable conservation values that include:

- bushland areas,
- large areas of native vegetation
- other areas of locally or regionally important native vegetation
- areas of important scenic values,
- threatened native vegetation communities,
- threatened species
- habitat and or refuge for threatened species
- important corridor habitat
- land that is recovering and is part of a larger conservation area
- links to existing reserves
- is under a covenant and Land for Wildlife agreement
- has natural areas that are stepping stones and/or refuge for wildlife
- river frontage or links to waterways and catchment services

Yours sincerely,

Signature
Peter Stronach

Please see attached Natural Values Report to support this change.

Natural Values Atlas Report

Authoritative, comprehensive information on Tasmania's natural values.

Reference: Stronach

Requested For: Peter Stronach

Report Type: Summary Report

Timestamp: 08:09:01 PM Monday 05 August 2019

Threatened Flora: buffers Min: 500m Max: 5000m

Threatened Fauna: buffers Min: 500m Max: 5000m

Raptors: buffers Min: 500m Max: 5000m

Tasmanian Weed Management Act Weeds: buffers Min: 500m Max: 5000m

Priority Weeds: buffers Min: 500m Max: 5000m

Geoconservation: buffer 1000m

Acid Sulfate Soils: buffer 1000m

TASVEG: buffer 1000m

Threatened Communities: buffer 1000m

Fire History: buffer 1000m

Tasmanian Reserve Estate: buffer 1000m

Biosecurity Risks: buffer 1000m



The centroid for this query GDA94: 423665.0, 5433365.0 falls within:

Property: 2763693

*** No threatened flora found within 500 metres ***

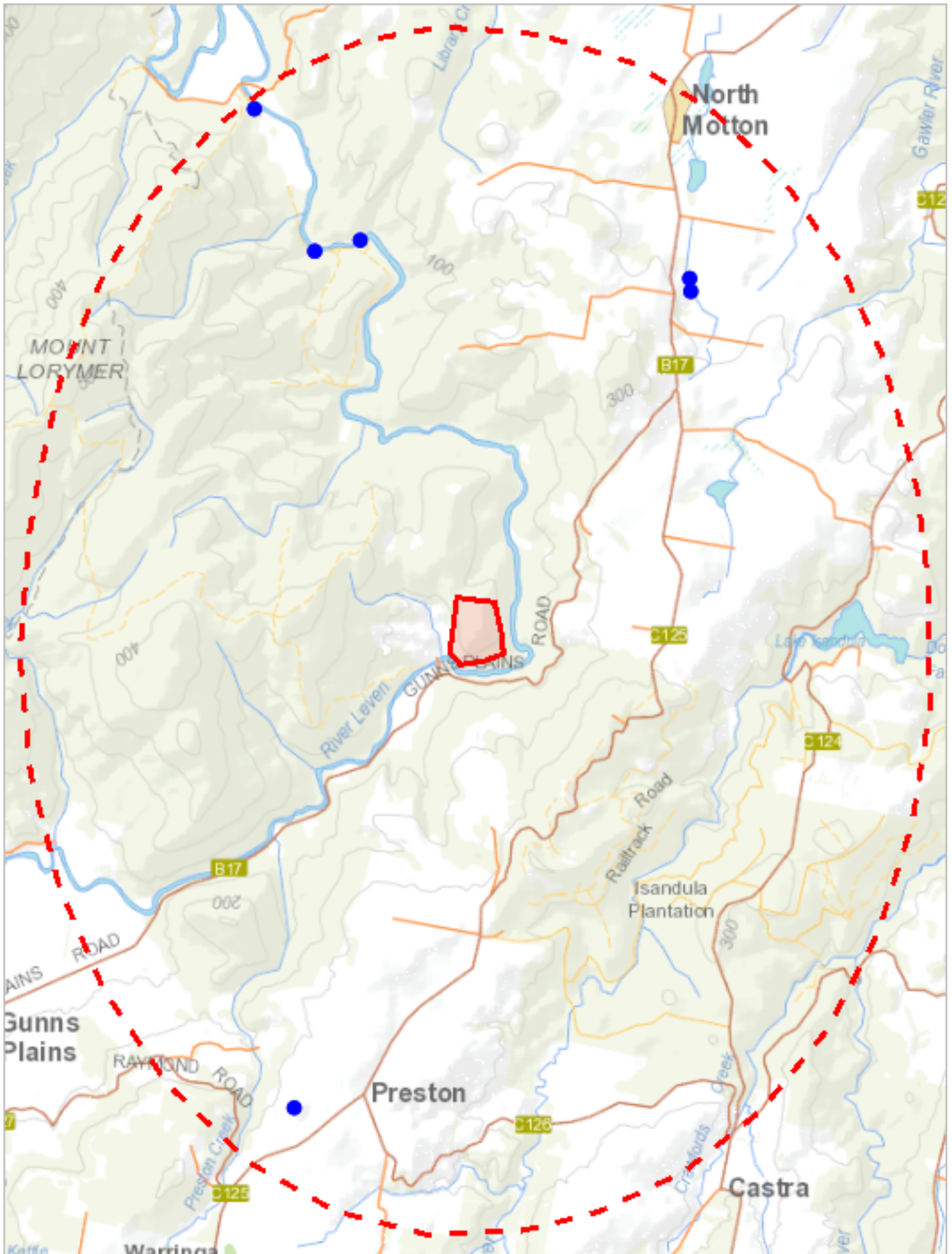

419449, 5427848

Please note that some layers may not display at all requested map scales

Threatened flora within 5000 metres

Legend: Verified and Unverified observations

● Point Verified

● Point Unverified

Line Verified

Line Unverified

■ Polygon Verified

■ Polygon Unverified

Legend: Cadastral Parcels



Threatened flora within 5000 metres

Verified Records

| Species | Common Name | SS | NS | Bio | Observation Count | Last Recorded |
|--------------------------------|---------------------|----|----|-----|-------------------|---------------|
| <i>Blechnum spinulosum</i> | small raspfern | e | | n | 2 | 01-Jul-2008 |
| <i>Epilobium pallidiflorum</i> | showy willowherb | r | | n | 2 | 31-Mar-2012 |
| <i>Hypolepis muelleri</i> | harsh groundfern | r | | n | 1 | 01-Aug-1998 |
| <i>Persicaria decipiens</i> | slender waterpepper | v | | n | 1 | 04-Apr-1995 |

Unverified Records

No unverified records were found!

For more information about threatened species, please contact Threatened Species Enquiries.

Telephone: 1300 368 550

Email: ThreatenedSpecies.Enquiries@dpiwve.tas.gov.au

Address: GPO Box 44, Hobart, Tasmania, Australia, 7000

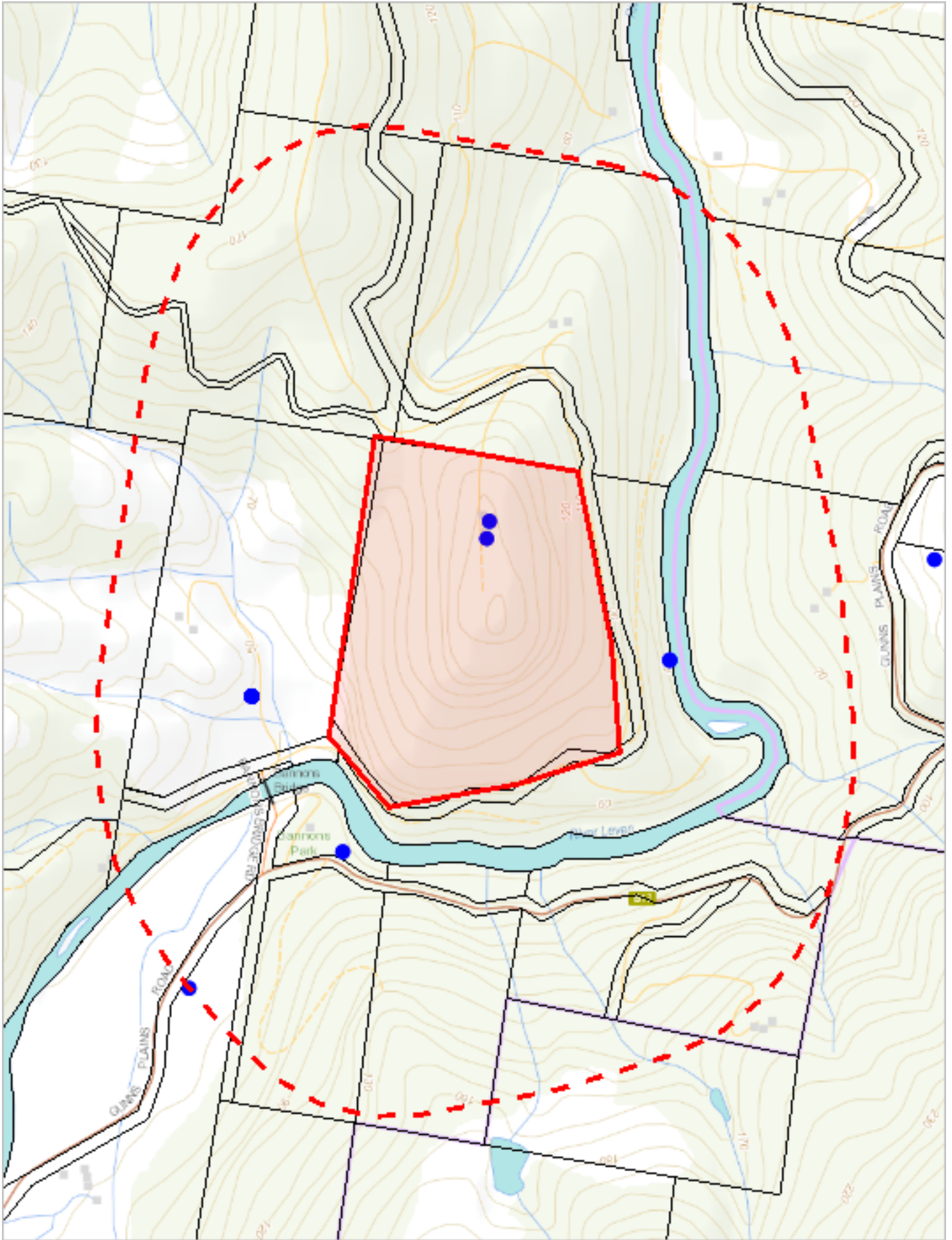

422894, 5432369

Please note that some layers may not display at all requested map scales

Threatened fauna within 500 metres

Legend: Verified and Unverified observations

● Point Verified

● Point Unverified

Line Verified

Line Unverified

■ Polygon Verified

■ Polygon Unverified

Legend: Cadastral Parcels



Threatened fauna within 500 metres

Verified Records

| Species | Common Name | SS | NS | Bio | Observation Count | Last Recorded |
|-----------------------------------|------------------------------|----|-----|-----|-------------------|---------------|
| <i>Accipiter novaehollandiae</i> | grey goshawk | e | | n | 7 | 31-Aug-1981 |
| <i>Aquila audax subsp. fleayi</i> | tasmanian wedge-tailed eagle | e | EN | e | 5 | 28-Feb-1981 |
| <i>Astacopsis gouldi</i> | giant freshwater crayfish | v | VU | e | 2 | 23-Oct-2000 |
| <i>Dasyurus maculatus</i> | spotted-tail quoll | r | VU | n | 2 | 02-Feb-2019 |
| <i>Haliaeetus leucogaster</i> | white-bellied sea-eagle | v | | n | 1 | 31-Aug-1978 |
| <i>Hirundapus caudacutus</i> | white-throated needletail | | VU | n | 3 | 28-Feb-1981 |
| <i>Lathamus discolor</i> | swift parrot | e | CR | mbe | 5 | 30-Nov-1980 |
| <i>Sarcophilus harrisii</i> | tasmanian devil | e | EN | e | 2 | 10-Jan-2014 |
| <i>Tyto novaehollandiae</i> | masked owl | pe | PVU | n | 4 | 31-Aug-1981 |

Unverified Records

No unverified records were found!

Threatened fauna within 500 metres (based on Range Boundaries)

| Species | Common Name | SS | NS | BO | Potential | Known | Core |
|--|------------------------------|----|----|-----|-----------|-------|------|
| <i>Astacopsis gouldi</i> | giant freshwater crayfish | v | VU | e | 1 | 0 | 0 |
| <i>Litoria raniformis</i> | green and gold frog | v | VU | n | 1 | 0 | 0 |
| <i>Pseudemoia pagenstecheri</i> | tussock skink | v | | n | 1 | 0 | 0 |
| <i>Aquila audax subsp. fleayi</i> | tasmanian wedge-tailed eagle | e | EN | e | 1 | 0 | 0 |
| <i>Ceyx azureus subsp. diemenensis</i> | Tasmanian azure kingfisher | e | EN | e | 0 | 0 | 1 |
| <i>Limnodynastes peroni</i> | striped marsh frog | e | | n | 1 | 0 | 0 |
| <i>Tyto novaehollandiae subsp. castanops</i> | masked owl (tasmanian) | e | VU | e | 1 | 0 | 1 |
| <i>Oreisplanus munionga subsp. larana</i> | marrawah skipper | e | VU | ae | 1 | 0 | 0 |
| <i>Dasyurus maculatus subsp. maculatus</i> | spotted-tail quoll | r | VU | n | 1 | 0 | 0 |
| <i>Dasyurus viverrinus</i> | eastern quoll | | EN | n | 0 | 0 | 1 |
| <i>Lathamus discolor</i> | swift parrot | e | CR | mbe | 1 | 0 | 0 |
| <i>Accipiter novaehollandiae</i> | grey goshawk | e | | n | 1 | 0 | 1 |
| <i>Sarcophilus harrisii</i> | tasmanian devil | e | EN | e | 1 | 0 | 0 |
| <i>Prototroctes maraena</i> | australian grayling | v | VU | ae | 1 | 0 | 0 |
| <i>Haliaeetus leucogaster</i> | white-bellied sea-eagle | v | | n | 2 | 0 | 0 |

For more information about threatened species, please contact Threatened Species Enquiries.

Telephone: 1300 368 550

Email: ThreatenedSpecies.Enquiries@dpiw.tas.gov.au

Address: GPO Box 44, Hobart, Tasmania, Australia, 7000

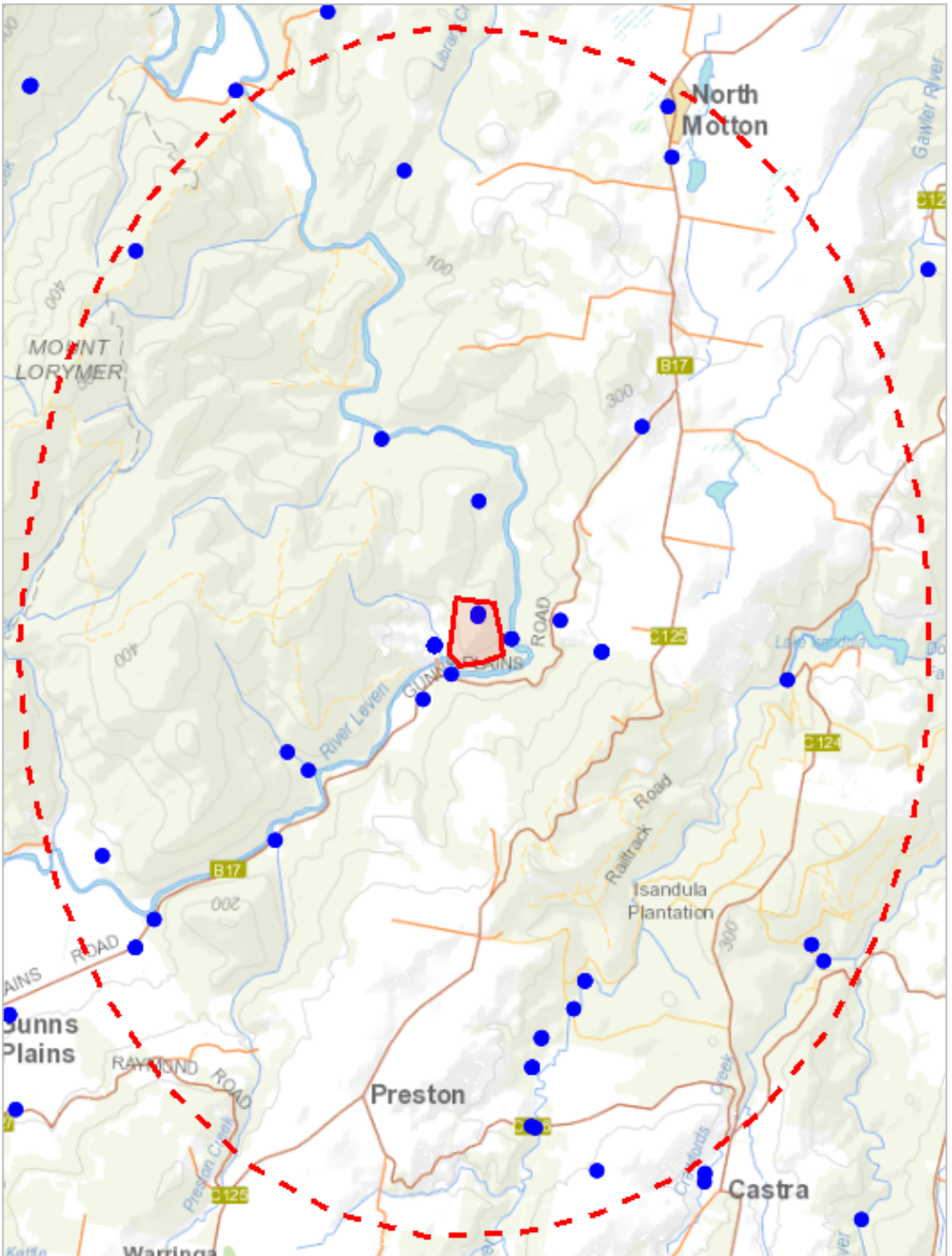

419449, 5427848

Please note that some layers may not display at all requested map scales

Threatened fauna within 5000 metres

Legend: Verified and Unverified observations

● Point Verified

● Point Unverified

▬ Line Verified

▬ Line Unverified

▭ Polygon Verified

▭ Polygon Unverified

Legend: Cadastral Parcels



Threatened fauna within 5000 metres

Verified Records

| Species | Common Name | SS | NS | Bio | Observation Count | Last Recorded |
|--|-------------------------------|----|-----|-----|-------------------|---------------|
| <i>Accipiter novaehollandiae</i> | grey goshawk | e | | n | 8 | 31-Oct-2001 |
| <i>Aquila audax subsp. fleayi</i> | tasmanian wedge-tailed eagle | e | EN | e | 7 | 21-Sep-2006 |
| <i>Astacopsis gouldi</i> | giant freshwater crayfish | v | VU | e | 16 | 23-Nov-2015 |
| <i>Beddomeia averni</i> | hydrobiid snail (west gawler) | e | | eH | 7 | 30-Mar-2009 |
| <i>Dasyurus maculatus</i> | spotted-tail quoll | r | VU | n | 3 | 02-Feb-2019 |
| <i>Dasyurus maculatus subsp. maculatus</i> | spotted-tail quoll | r | VU | n | 7 | 01-Jul-1996 |
| <i>Dasyurus viverrinus</i> | eastern quoll | | EN | n | 1 | 04-Aug-1997 |
| <i>Haliaeetus leucogaster</i> | white-bellied sea-eagle | v | | n | 1 | 31-Aug-1978 |
| <i>Hirundapus caudacutus</i> | white-throated needletail | | VU | n | 3 | 28-Feb-1981 |
| <i>Lathamus discolor</i> | swift parrot | e | CR | mbe | 5 | 30-Nov-1980 |
| <i>Perameles gunnii</i> | eastern barred bandicoot | | VU | n | 1 | 02-Aug-2018 |
| <i>Prototroctes maraena</i> | australian grayling | v | VU | ae | 3 | 13-Oct-1987 |
| <i>Sarcophilus harrisii</i> | tasmanian devil | e | EN | e | 5 | 03-Jan-2019 |
| <i>Tyto novaehollandiae</i> | masked owl | pe | PVU | n | 5 | 31-Aug-1981 |

Unverified Records

No unverified records were found!

Threatened fauna within 5000 metres

(based on Range Boundaries)

| Species | Common Name | SS | NS | BO | Potential | Known | Core |
|--|-------------------------------|----|----|-----|-----------|-------|------|
| <i>Astacopsis gouldi</i> | giant freshwater crayfish | v | VU | e | 1 | 0 | 0 |
| <i>Litoria raniformis</i> | green and gold frog | v | VU | n | 1 | 0 | 0 |
| <i>Beddomeia averni</i> | hydrobiid snail (west gawler) | e | | eH | 1 | 1 | 0 |
| <i>Pseudemoia pagenstecheri</i> | tussock skink | v | | n | 1 | 0 | 0 |
| <i>Aquila audax subsp. fleayi</i> | tasmanian wedge-tailed eagle | e | EN | e | 1 | 0 | 0 |
| <i>Ceyx azureus subsp. diemenensis</i> | Tasmanian azure kingfisher | e | EN | e | 0 | 0 | 1 |
| <i>Limnodynastes peroni</i> | striped marsh frog | e | | n | 1 | 0 | 0 |
| <i>Tyto novaehollandiae subsp. castanops</i> | masked owl (tasmanian) | e | VU | e | 1 | 0 | 1 |
| <i>Galaxiella pusilla</i> | eastern dwarf galaxias | v | VU | n | 1 | 0 | 0 |
| <i>Oreisplanus munionga subsp. larana</i> | marawah skipper | e | VU | ae | 1 | 0 | 0 |
| <i>Dasyurus maculatus subsp. maculatus</i> | spotted-tail quoll | r | VU | n | 1 | 0 | 5 |
| <i>Perameles gunnii</i> | eastern barred bandicoot | | VU | n | 1 | 0 | 0 |
| <i>Dasyurus viverrinus</i> | eastern quoll | | EN | n | 0 | 0 | 1 |
| <i>Lathamus discolor</i> | swift parrot | e | CR | mbe | 1 | 0 | 0 |
| <i>Accipiter novaehollandiae</i> | grey goshawk | e | | n | 1 | 0 | 1 |
| <i>Sarcophilus harrisii</i> | tasmanian devil | e | EN | e | 1 | 0 | 0 |
| <i>Prototroctes maraena</i> | australian grayling | v | VU | ae | 1 | 0 | 0 |
| <i>Haliaeetus leucogaster</i> | white-bellied sea-eagle | v | | n | 2 | 0 | 0 |

For more information about threatened species, please contact Threatened Species Enquiries.

Telephone: 1300 368 550

Email: ThreatenedSpecies.Enquiries@dpipwe.tas.gov.au

Address: GPO Box 44, Hobart, Tasmania, Australia, 7000

424442, 5434382

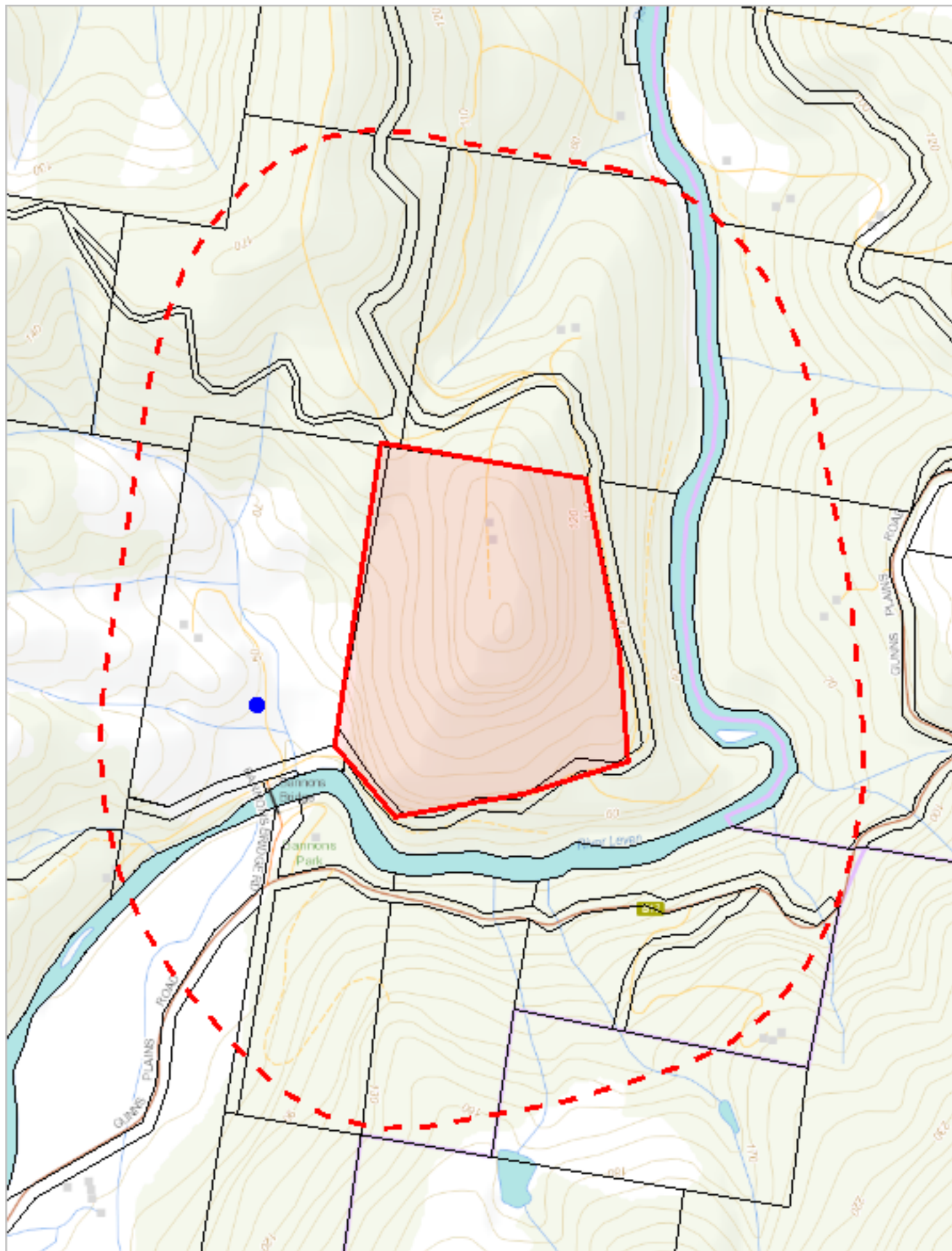

Please note that some layers may not display at all requested map scales

Raptor nests and sightings within 500 metres

Legend: Verified and Unverified observations

- Point Verified
- Point Unverified
- ▬

 Line Verified
- ▬

 Line Unverified
- ▭

 Polygon Verified
- ▭

 Polygon Unverified

Legend: Cadastral Parcels



Raptor nests and sightings within 500 metres

Verified Records

| Nest Id/Location Foreign Id | Species | Common Name | Obs Type | Observation Count | Last Recorded |
|-----------------------------|----------------------------|------------------------------|----------|-------------------|---------------|
| | Accipiter novaehollandiae | grey goshawk | Sighting | 7 | 31-Aug-1981 |
| | Aquila audax subsp. fleayi | tasmanian wedge-tailed eagle | Sighting | 5 | 28-Feb-1981 |
| | Falco longipennis | australian hobby | Sighting | 4 | 28-Feb-1981 |
| | Falco peregrinus | peregrine falcon | Sighting | 2 | 30-Nov-1980 |
| | Haliaeetus leucogaster | white-bellied sea-eagle | Sighting | 1 | 31-Aug-1978 |
| | Tyto novaehollandiae | masked owl | Sighting | 4 | 31-Aug-1981 |

Unverified Records

No unverified records were found!

Raptor nests and sightings within 500 metres (based on Range Boundaries)

| Species | Common Name | SS | NS | Potential | Known | Core |
|----------------------------|------------------------------|----|----|-----------|-------|------|
| Aquila audax subsp. fleayi | tasmanian wedge-tailed eagle | e | EN | 1 | 0 | 0 |
| Haliaeetus leucogaster | white-bellied sea-eagle | v | | 2 | 0 | 0 |
| Accipiter novaehollandiae | grey goshawk | e | | 1 | 0 | 1 |

For more information about raptor nests, please contact Threatened Species Enquiries.

Telephone: 1300 368 550

Email: ThreatenedSpecies.Enquiries@dpipwe.tas.gov.au

Address: GPO Box 44, Hobart, Tasmania, Australia, 7000

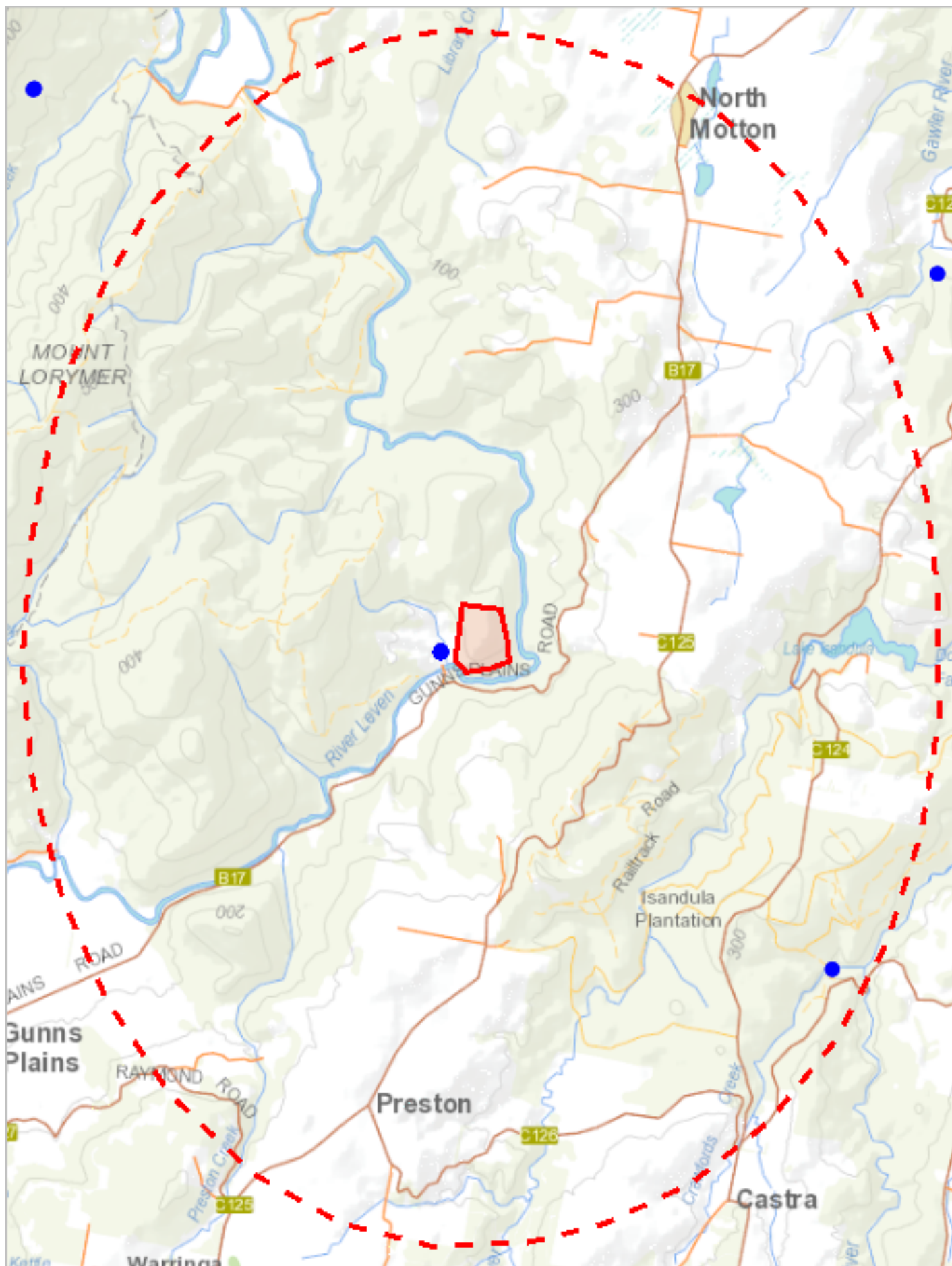

419449, 5427848

Please note that some layers may not display at all requested map scales

Raptor nests and sightings within 5000 metres

Legend: Verified and Unverified observations

● Point Verified

● Point Unverified

Line Verified

Line Unverified

■ Polygon Verified

■ Polygon Unverified

Legend: Cadastral Parcels



Raptor nests and sightings within 5000 metres

Verified Records

| Nest Id/Location Foreign Id | Species | Common Name | Obs Type | Observation Count | Last Recorded |
|-----------------------------|----------------------------|------------------------------|----------|-------------------|---------------|
| 1061 | Accipiter novaehollandiae | grey goshawk | Nest | 1 | 31-Oct-2001 |
| 1377 | Aquila audax subsp. fleayi | tasmanian wedge-tailed eagle | Nest | 2 | 21-Sep-2006 |
| | Accipiter novaehollandiae | grey goshawk | Sighting | 7 | 31-Aug-1981 |
| | Aquila audax subsp. fleayi | tasmanian wedge-tailed eagle | Sighting | 5 | 28-Feb-1981 |
| | Falco longipennis | australian hobby | Sighting | 4 | 28-Feb-1981 |
| | Falco peregrinus | peregrine falcon | Sighting | 2 | 30-Nov-1980 |
| | Haliaeetus leucogaster | white-bellied sea-eagle | Sighting | 1 | 31-Aug-1978 |
| | Tyto novaehollandiae | masked owl | Sighting | 5 | 31-Aug-1981 |

Unverified Records

No unverified records were found!

Raptor nests and sightings within 5000 metres (based on Range Boundaries)

| Species | Common Name | SS | NS | Potential | Known | Core |
|----------------------------|------------------------------|----|----|-----------|-------|------|
| Aquila audax subsp. fleayi | tasmanian wedge-tailed eagle | e | EN | 1 | 0 | 0 |
| Haliaeetus leucogaster | white-bellied sea-eagle | v | | 2 | 0 | 0 |
| Accipiter novaehollandiae | grey goshawk | e | | 1 | 0 | 1 |

For more information about raptor nests, please contact Threatened Species Enquiries.

Telephone: 1300 368 550

Email: ThreatenedSpecies.Enquiries@dpipwe.tas.gov.au

Address: GPO Box 44, Hobart, Tasmania, Australia, 7000

Tas Management Act Weeds within 500 m

Legend: Verified and Unverified observations

● Point Verified

● Point Unverified

Line Verified

Line Unverified

■ Polygon Verified

■ Polygon Unverified

Legend: Cadastral Parcels



Tas Management Act Weeds within 500 m

Verified Records

| Species | Common Name | Observation Count | Last Recorded |
|-------------------------------------|--------------|-------------------|---------------|
| Salix cinerea subsp. oleifolia | rusty willow | 1 | 01-Nov-2004 |
| Salix x fragilis nothovar. fragilis | crack willow | 1 | 01-Nov-2004 |
| Senecio jacobaea | ragwort | 2 | 01-Nov-2004 |

Unverified Records

For more information about introduced weed species, please visit the following URL for contact details in your area:

<http://dpirwe.tas.gov.au/invasive-species/weeds>

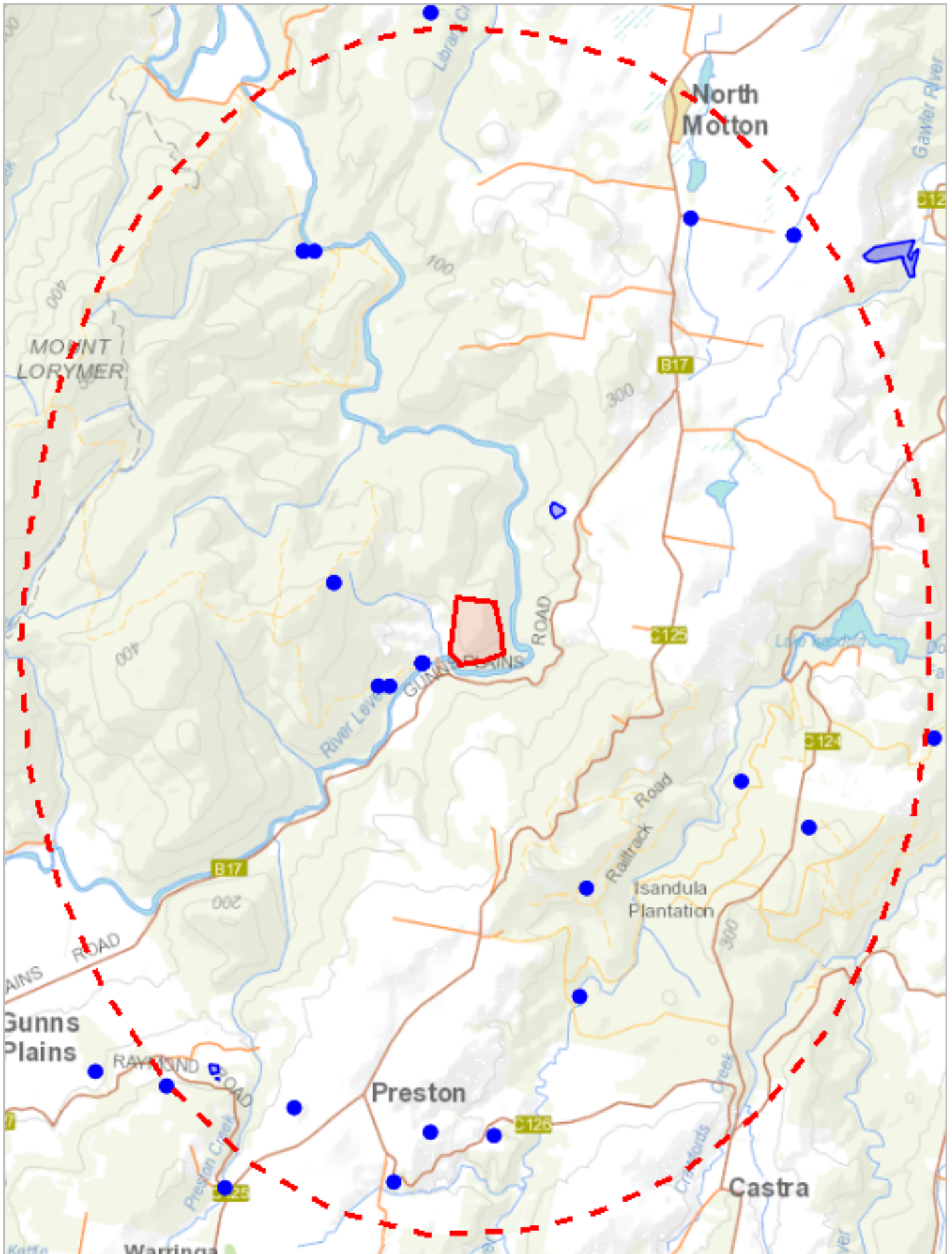

419449, 5427848

Please note that some layers may not display at all requested map scales

Tas Management Act Weeds within 5000 m

Legend: Verified and Unverified observations

● Point Verified

● Point Unverified

Line Verified

Line Unverified

■ Polygon Verified

■ Polygon Unverified

Legend: Cadastral Parcels



Tas Management Act Weeds within 5000 m

Verified Records

| Species | Common Name | Observation Count | Last Recorded |
|---------------------------------------|--------------------------|-------------------|---------------|
| Cortaderia jubata | pink pampasgrass | 1 | 01-Jun-2013 |
| Cytisus scoparius | english broom | 1 | 04-Apr-1995 |
| Echium vulgare | vipers bugloss | 1 | 01-Jan-0001 |
| Genista monspessulana | montpellier broom | 1 | 04-Apr-1995 |
| Hypericum perforatum subsp. veronense | perforated st johns-wort | 2 | 01-Jan-0001 |
| Leycesteria formosa | himalayan honeysuckle | 2 | 19-Aug-2010 |
| Rubus fruticosus | blackberry | 13 | 19-Aug-2010 |
| Salix cinerea subsp. oleifolia | rusty willow | 1 | 01-Nov-2004 |
| Salix x fragilis nothovar. fragilis | crack willow | 1 | 01-Nov-2004 |
| Senecio jacobaea | ragwort | 6 | 01-Nov-2004 |
| Ulex europaeus | gorse | 1 | 01-Jun-2013 |

Unverified Records

For more information about introduced weed species, please visit the following URL for contact details in your area:

<http://dpi.pwe.tas.gov.au/invasive-species/weeds>

*** No Priority Weeds found within 500 metres ***

*** No Priority Weeds found within 5000 metres ***

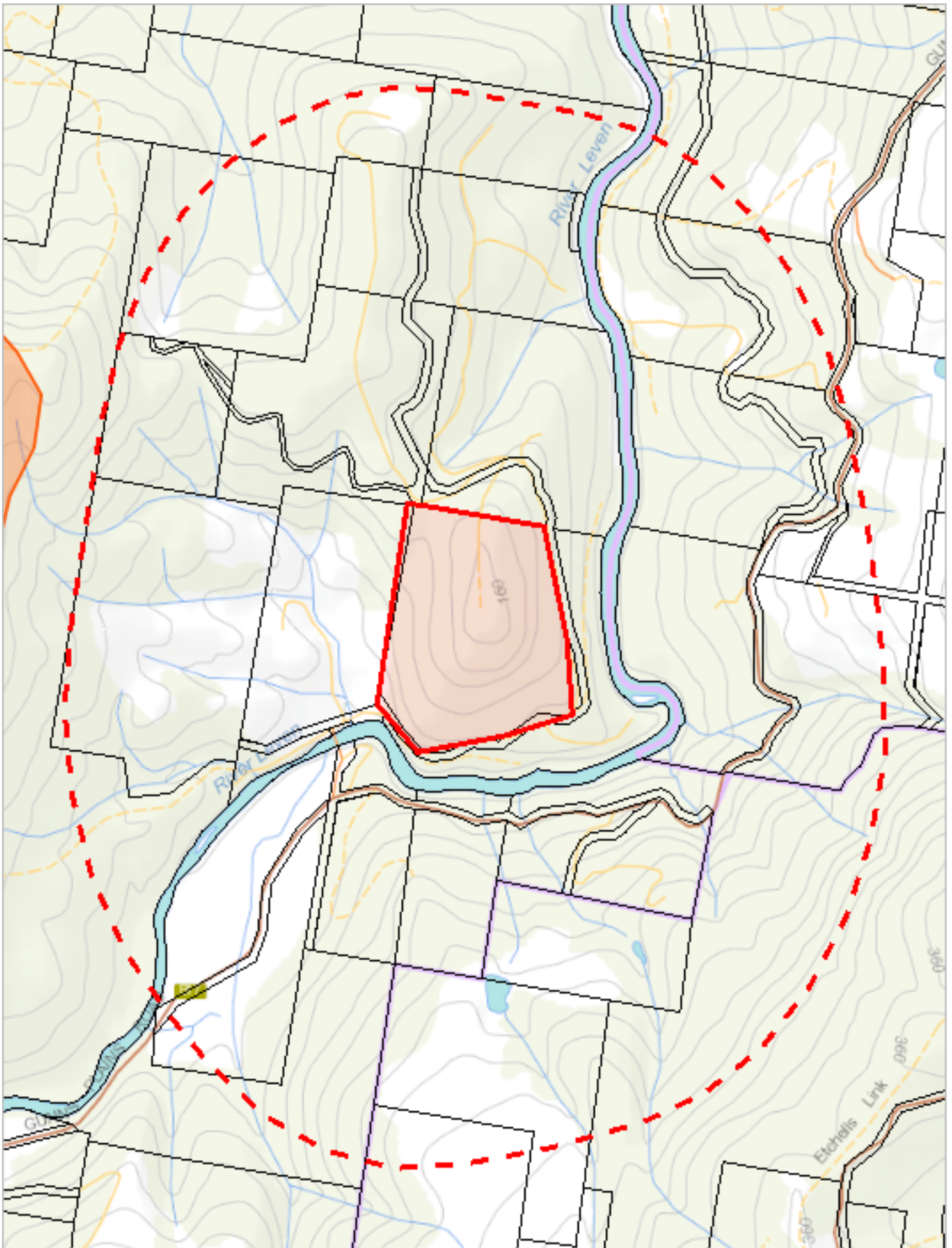

422511, 5431867

Please note that some layers may not display at all requested map scales

Geoconservation sites within 1000 metres

Legend: Geoconservation (NVA)



Legend: Cadastral Parcels



Geoconservation sites within 1000 metres

| Id | Name | Statement of Significance | Significance Level | Status |
|------|----------------------------|---------------------------|--------------------|--------|
| 2429 | Dial Range Residual Ridges | Notable examples of type. | District | Listed |

For more information about the Geoconservation Database, please visit the website: <http://dpiwve.tas.gov.au/conservation/geoconservation> or contact the Geoconservation Officer:

Telephone: (03) 6165 4401

Email: Geoconservation.Enquiries@dpiwve.tas.gov.au

Address: GPO Box 44, Hobart, Tasmania, Australia, 7000



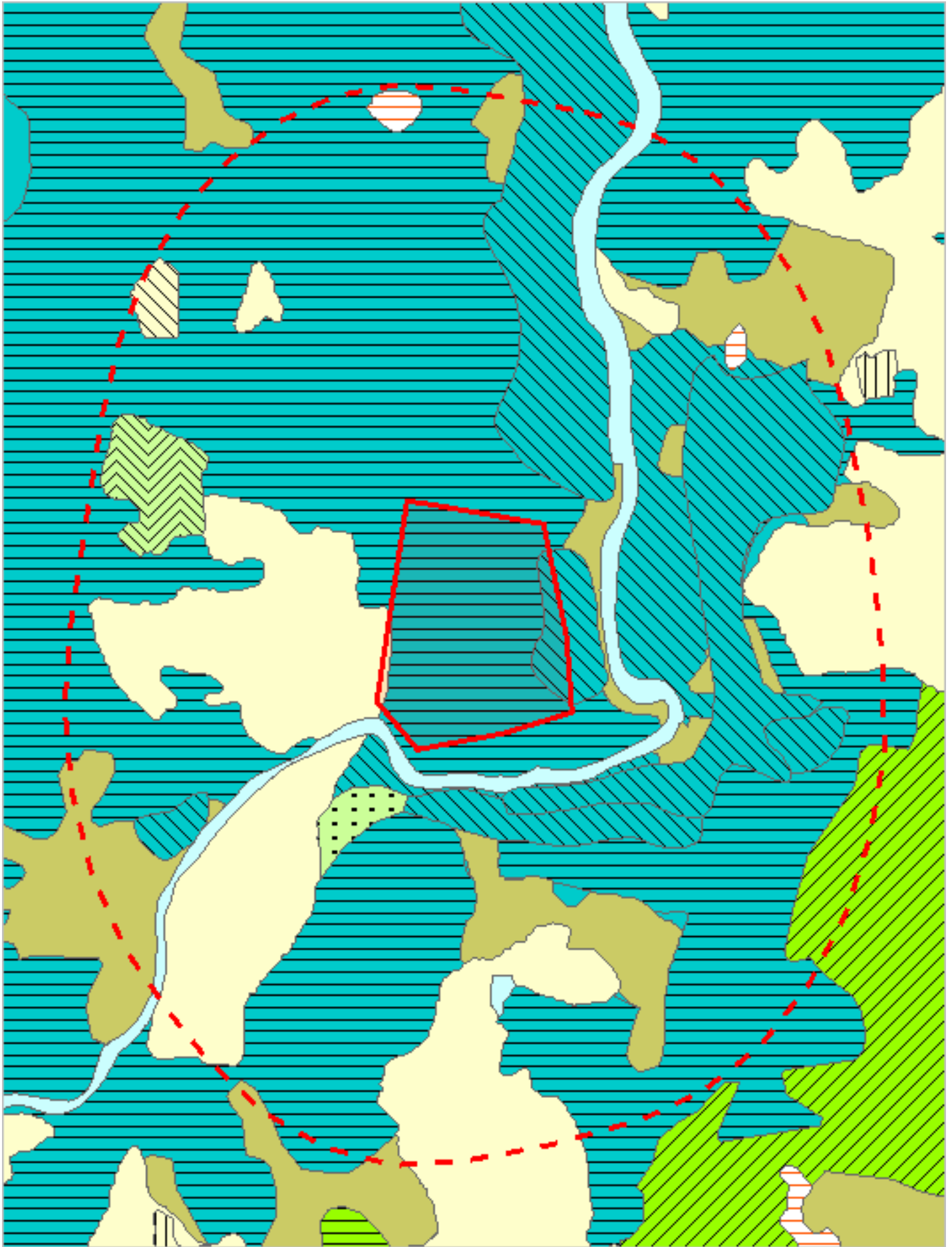























































*** No Acid Sulfate Soils found within 1000 metres ***





























































422511, 5431867

Please note that some layers may not display at all requested map scales











































Legend: TASVEG 3.0

| | |
|---|--|
|  | DAC - Eucalyptus amygdalina coastal forest and woodland |
|  | DAD - Eucalyptus amygdalina forest and woodland on dolerite |
|  | DAS - Eucalyptus amygdalina forest and woodland on sandstone |
|  | DAM - Eucalyptus amygdalina forest on mudstone |
|  | DAZ - Eucalyptus amygdalina inland forest and woodland on Cainozoic deposits |
|  | DSC - Eucalyptus amygdalina - Eucalyptus obliqua damp sclerophyll forest |
|  | DBA - Eucalyptus barberi forest and woodland |
|  | DCO - Eucalyptus coccifera forest and woodland |
|  | DCR - Eucalyptus cordata forest |
|  | DDP - Eucalyptus dalrympleana - Eucalyptus pauciflora forest and woodland |
|  | DDE - Eucalyptus delegatensis dry forest and woodland |
|  | DGL - Eucalyptus globulus dry forest and woodland |
|  | DGW - Eucalyptus gunnii woodland |
|  | DMO - Eucalyptus morrisbyi forest and woodland |
|  | DNI - Eucalyptus nitida dry forest and woodland |
|  | DNF - Eucalyptus nitida Furneaux forest |
|  | DOB - Eucalyptus obliqua dry forest |
|  | DOV - Eucalyptus ovata forest and woodland |
|  | DOW - Eucalyptus ovata heathy woodland |
|  | DPO - Eucalyptus pauciflora forest and woodland not on dolerite |
|  | DPD - Eucalyptus pauciflora forest and woodland on dolerite |
|  | DPE - Eucalyptus perriniana forest and woodland |
|  | DPU - Eucalyptus pulchella forest and woodland |
|  | DRI - Eucalyptus risdonii forest and woodland |
|  | DRO - Eucalyptus rodwayi forest and woodland |
|  | DSO - Eucalyptus sieberi forest and woodland not on granite |
|  | DSG - Eucalyptus sieberi forest and woodland on granite |
|  | DTD - Eucalyptus tenuiramis forest and woodland on dolerite |
|  | DTG - Eucalyptus tenuiramis forest and woodland on granite |
|  | DTO - Eucalyptus tenuiramis forest and woodland on sediments |
|  | DVF - Eucalyptus viminalis Furneaux forest and woodland |
|  | DVG - Eucalyptus viminalis grassy forest and woodland |
|  | DVC - Eucalyptus viminalis - Eucalyptus globulus coastal forest and woodland |
|  | DKW - King Island Eucalypt woodland |
|  | DMW - Midlands woodland complex |
|  | WBR - Eucalyptus brookeriana wet forest |
|  | WDA - Eucalyptus dalrympleana forest |
|  | WDL - Eucalyptus delegatensis forest over Leptospermum |
|  | WDR - Eucalyptus delegatensis forest over rainforest |
|  | WDB - Eucalyptus delegatensis forest with broad-leaf shrubs |
|  | WDU - Eucalyptus delegatensis wet forest (undifferentiated) |
|  | WGK - Eucalyptus globulus King Island forest |
|  | WGL - Eucalyptus globulus wet forest |
|  | WNL - Eucalyptus nitida forest over Leptospermum |
|  | WNR - Eucalyptus nitida forest over rainforest |
|  | WNU - Eucalyptus nitida wet forest (undifferentiated) |
|  | WOL - Eucalyptus obliqua forest over Leptospermum |
|  | WOR - Eucalyptus obliqua forest over rainforest |
|  | WOB - Eucalyptus obliqua forest with broad-leaf shrubs |
|  | WOU - Eucalyptus obliqua wet forest (undifferentiated) |
|  | WRE - Eucalyptus regnans forest |
|  | WSU - Eucalyptus subcrenulata forest and woodland |
|  | WVI - Eucalyptus viminalis wet forest |
|  | RPF - Athrotaxis cupressoides - Nothofagus gunnii short rainforest |
|  | RPW - Athrotaxis cupressoides open woodland |
|  | RPP - Athrotaxis cupressoides rainforest |
|  | RKF - Athrotaxis selaginoides - Nothofagus gunnii short rainforest |
|  | RKP - Athrotaxis selaginoides rainforest |
|  | RKS - Athrotaxis selaginoides subalpine scrub |

TASVEG 3.0 Communities within 1000 metres

| | |
|---|---|
|  | RCO - Coastal rainforest |
|  | RSH - Highland low rainforest and scrub |
|  | RKX - Highland rainforest scrub with dead <i>Athrotaxis selaginoides</i> |
|  | RHP - <i>Lagarostrobos franklinii</i> rainforest and scrub |
|  | RMT - <i>Nothofagus</i> - <i>Atherosperma</i> rainforest |
|  | RML - <i>Nothofagus</i> - <i>Leptospermum</i> short rainforest |
|  | RMS - <i>Nothofagus</i> - <i>Phyllocladus</i> short rainforest |
|  | RFS - <i>Nothofagus gunnii</i> rainforest and scrub |
|  | RMU - <i>Nothofagus</i> rainforest (undifferentiated) |
|  | RFE - Rainforest fernland |
|  | NAD - <i>Acacia dealbata</i> forest |
|  | NAR - <i>Acacia melanoxylon</i> forest on rises |
|  | NAF - <i>Acacia melanoxylon</i> swamp forest |
|  | NAL - <i>Allocasuarina littoralis</i> forest |
|  | NAV - <i>Allocasuarina verticillata</i> forest |
|  | NBS - <i>Banksia serrata</i> woodland |
|  | NBA - <i>Bursaria</i> - <i>Acacia</i> woodland and scrub |
|  | NCR - <i>Callitris rhomboidea</i> forest |
|  | NLE - <i>Leptospermum</i> forest |
|  | NLM - <i>Leptospermum lanigerum</i> - <i>Melaleuca squarrosa</i> swamp forest |
|  | NLA - <i>Leptospermum scoparium</i> - <i>Acacia mucronata</i> forest |
|  | NME - <i>Melaleuca ericifolia</i> swamp forest |
|  | NLN - Subalpine <i>Leptospermum nitidum</i> woodland |
|  | AHF - Fresh water aquatic herbland |
|  | ASF - Freshwater aquatic sedgeland and rushland |
|  | AHL - Lacustrine herbland |
|  | AHS - Saline aquatic herbland |
|  | ARS - Saline sedgeland/rushland |
|  | AUS - Saltmarsh (undifferentiated) |
|  | ASS - Succulent saline herbland |
|  | AWU - Wetland (undifferentiated) |
|  | SAL - <i>Acacia longifolia</i> coastal scrub |
|  | SBM - <i>Banksia marginata</i> wet scrub |
|  | SBR - Broad-leaf scrub |
|  | SCH - Coastal heathland |
|  | SSC - Coastal scrub |
|  | SCA - Coastal scrub on alkaline sands |
|  | SRE - Eastern riparian scrub |
|  | SED - Eastern scrub on dolerite |
|  | SCL - Heathland on calcareous substrates |
|  | SKA - <i>Kunzea ambigua</i> regrowth scrub |
|  | SLG - <i>Leptospermum glaucescens</i> heathland and scrub |
|  | SLL - <i>Leptospermum lanigerum</i> scrub |
|  | SLS - <i>Leptospermum scoparium</i> heathland and scrub |
|  | SLW - <i>Leptospermum</i> scrub |
|  | SRF - <i>Leptospermum</i> with rainforest scrub |
|  | SMP - <i>Melaleuca pustulata</i> scrub |
|  | SMM - <i>Melaleuca squamea</i> heathland |
|  | SMR - <i>Melaleuca squarrosa</i> scrub |
|  | SRH - Rookery halophytic herbland |
|  | SSK - Scrub complex on King Island |
|  | SSZ - Spray zone coastal complex |
|  | SHS - Subalpine heathland |
|  | SWR - Western regrowth complex |
|  | SSW - Western subalpine scrub |
|  | SWW - Western wet scrub |
|  | SHW - Wet heathland |
|  | HCH - Alpine coniferous heathland |
| | HCM - Cushion moorland |
| | HHE - Eastern alpine heathland |
| | HSE - Eastern alpine sedgeland |

TASVEG 3.0 Communities within 1000 metres

| | |
|---|--|
|  | HUE - Eastern alpine vegetation (undifferentiated) |
|  | HHW - Western alpine heathland |
|  | HSW - Western alpine sedgeland/herbland |
|  | MAP - Alkaline pans |
|  | MBU - Buttongrass moorland (undifferentiated) |
|  | MBS - Buttongrass moorland with emergent shrubs |
|  | MBE - Eastern buttongrass moorland |
|  | MGH - Highland grassy sedgeland |
|  | MBP - Pure buttongrass moorland |
|  | MRR - Restionaceae rushland |
|  | MBR - Sparse buttongrass moorland on slopes |
|  | MSP - Sphagnum peatland |
|  | MDS - Subalpine Diplarrena latifolia rushland |
|  | MBW - Western buttongrass moorland |
|  | MSW - Western lowland sedgeland |
|  | GHC - Coastal grass and herbfield |
|  | GPH - Highland Poa grassland |
|  | GCL - Lowland grassland complex |
|  | GSL - Lowland grassy sedgeland |
|  | GPL - Lowland Poa labillardierei grassland |
|  | GTL - Lowland Themeda triandra grassland |
|  | GRP - Rockplate grassland |
|  | FAG - Agricultural land |
|  | FUM - Extra-urban miscellaneous |
|  | FMG - Marram grassland |
|  | FPE - Permanent easements |
|  | FPL - Plantations for silviculture |
|  | FPF - Pteridium esculentum fernland |
|  | FRG - Regenerating cleared land |
|  | FSM - Spartina marshland |
|  | FPU - Unverified plantations for silviculture |
|  | FUR - Urban areas |
|  | FWU - Weed infestation |
|  | QCS - Coastal slope complex |
|  | QCT - Coastal terrace mosaic |
|  | QKB - Kelp beds |
|  | QAM - Macquarie alpine mosaic |
|  | QMI - Mire |
|  | QST - Short tussock grassland/rushland with herbs |
|  | QTT - Tall tussock grassland with megaherbs |
|  | ORO - Lichen lithosere |
|  | OSM - Sand, mud |
|  | OAQ - Water, sea |

Legend: Cadastral Parcels



TASVEG 3.0 Communities within 1000 metres

| Code | Community | Emergent Species |
|------|--|------------------|
| DAM | (DAM) Eucalyptus amygdalina forest on mudstone | |
| DOB | (DOB) Eucalyptus obliqua dry forest | |
| DOV | (DOV) Eucalyptus ovata forest and woodland | |
| FAG | (FAG) Agricultural land | EL |
| FAG | (FAG) Agricultural land | |
| FRG | (FRG) Regenerating cleared land | |
| FUM | (FUM) Extra-urban miscellaneous | |
| NAD | (NAD) Acacia dealbata forest | |
| OAQ | (OAQ) Water, sea | |
| WOB | (WOB) Eucalyptus obliqua forest with broad-leaf shrubs | |
| WOU | (WOU) Eucalyptus obliqua wet forest (undifferentiated) | |
| WVI | (WVI) Eucalyptus viminalis wet forest | |

For more information contact: Coordinator, Tasmanian Vegetation Monitoring and Mapping Program.

Telephone: (03) 6165 4320

Email: TVMMPsupport@dpiwve.tas.gov.au

Address: GPO Box 44, Hobart, Tasmania, Australia, 7000

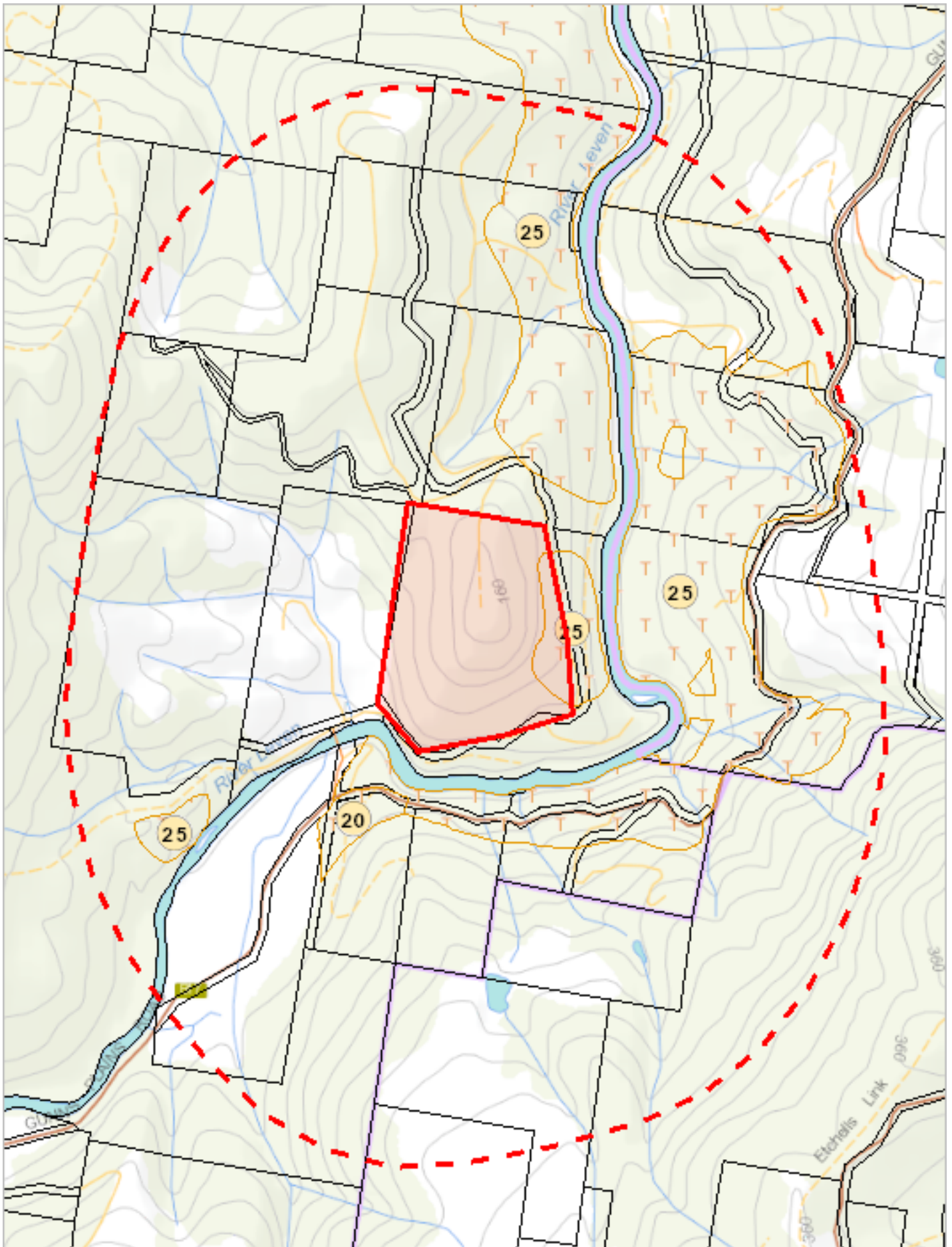

422511, 5431867

Please note that some layers may not display at all requested map scales

Threatened Communities (TNVC 2014) within 1000 metres

Legend: Threatened Communities

- ☐ 1 - Alkaline pans
- ☐ 2 - Allocasuarina littoralis forest
- ☐ 3 - Athrotaxis cupressoides/Nothofagus gunnii short rainforest
- ☐ 4 - Athrotaxis cupressoides open woodland
- ☐ 5 - Athrotaxis cupressoides rainforest
- ☐ 6 - Athrotaxis selaginoides/Nothofagus gunni short rainforest
- ☐ 7 - Athrotaxis selaginoides rainforest
- ☐ 8 - Athrotaxis selaginoides subalpine scrub
- ☐ 9 - Banksia marginata wet scrub
- ☐ 10 - Banksia serrata woodland
- ☐ 11 - Callitris rhomboidea forest
- ☐ 13 - Cushion moorland
- ☐ 14 - Eucalyptus amygdalina forest and woodland on sandstone
- ☐ 15 - Eucalyptus amygdalina inland forest and woodland on cainozoic deposits
- ☐ 16 - Eucalyptus brookeriana wet forest
- ☐ 17 - Eucalyptus globulus dry forest and woodland
- ☐ 18 - Eucalyptus globulus King Island forest
- ☐ 19 - Eucalyptus morrisbyi forest and woodland
- ☐ 20 - Eucalyptus ovata forest and woodland
- ☐ 21 - Eucalyptus risdonii forest and woodland
- ☐ 22 - Eucalyptus tenuiramis forest and woodland on sediments
- ☐ 23 - Eucalyptus viminalis - Eucalyptus globulus coastal forest and woodland
- ☐ 24 - Eucalyptus viminalis Furneaux forest and woodland
- ☐ 25 - Eucalyptus viminalis wet forest
- ☐ 26 - Heathland on calcareous substrates
- ☐ 27 - Heathland scrub complex at Wingaroo
- ☐ 28 - Highland grassy sedge land
- ☐ 29 - Highland Poa grassland
- ☐ 30 - Melaleuca ericifolia swamp forest
- ☐ 31 - Melaleuca pustulata scrub
- ☐ 32 - Notelaea - Pomaderris - Beyeria forest
- ☐ 33 - Rainforest fernland
- ☐ 34 - Riparian scrub
- ☐ 35 - Seabird rookery complex
- ☐ 36 - Sphagnum peatland
- ☐ 36A - Spray zone coastal complex
- ☐ 37 - Subalpine Diplarrena latifolia rushland
- ☐ 38 - Subalpine Leptospermum nitidum woodland
- ☐ 39 - Wetlands

Legend: Cadastral Parcels



Threatened Communities (TNVC 2014) within 1000 metres

| Scheduled Community Id | Scheduled Community Name |
|------------------------|--------------------------------------|
| 20 | Eucalyptus ovata forest and woodland |
| 25 | Eucalyptus viminalis wet forest |

For more information contact: Coordinator, Tasmanian Vegetation Monitoring and Mapping Program.

Telephone: (03) 6165 4320

Email: TVMMPsupport@dpiwve.tas.gov.au

Address: GPO Box 44, Hobart, Tasmania, Australia, 7000

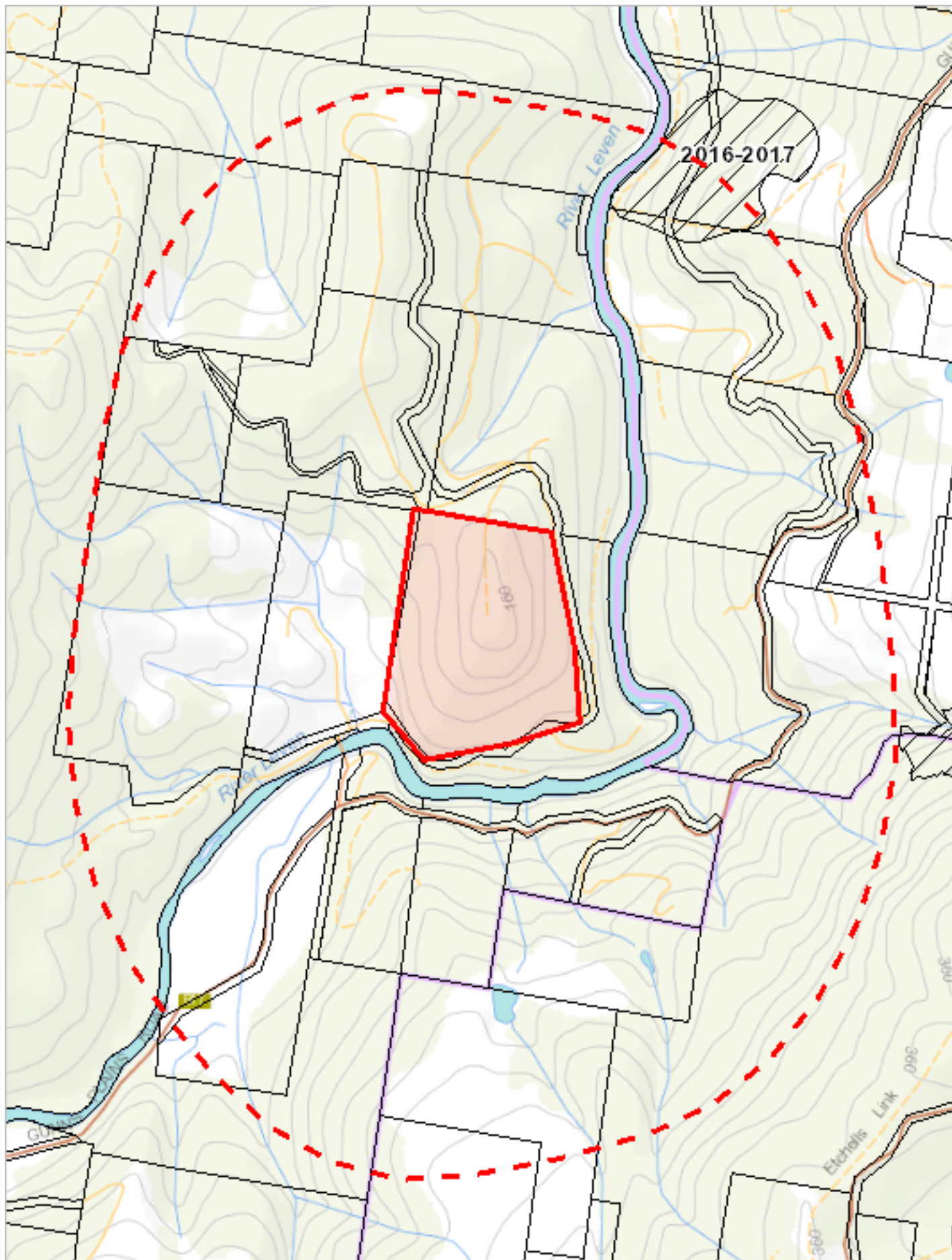

422511, 5431867

Please note that some layers may not display at all requested map scales

Fire History (All) within 1000 metres

Legend: Fire History All

- 

Bushfire-Unknown Category
- 

Completed Planned Burn
- 

Bushfire

Legend: Cadastral Parcels



Fire History (All) within 1000 metres

| Incident Number | Fire Name | Ignition Date | Fire Type | Ignition Cause | Fire Area (HA) |
|-----------------|-------------------|---------------|-----------|----------------|----------------|
| 246892 | Gunns Plains Road | 08-Jan-2017 | Bushfire | Accidental | 11.03415704 |

For more information about Fire History, please contact the Manager Community Protection Planning, Tasmania Fire Service.

Telephone: 1800 000 699

Email: planning@fire.tas.gov.au

Address: cnr Argyle and Melville Streets, Hobart, Tasmania, Australia, 7000

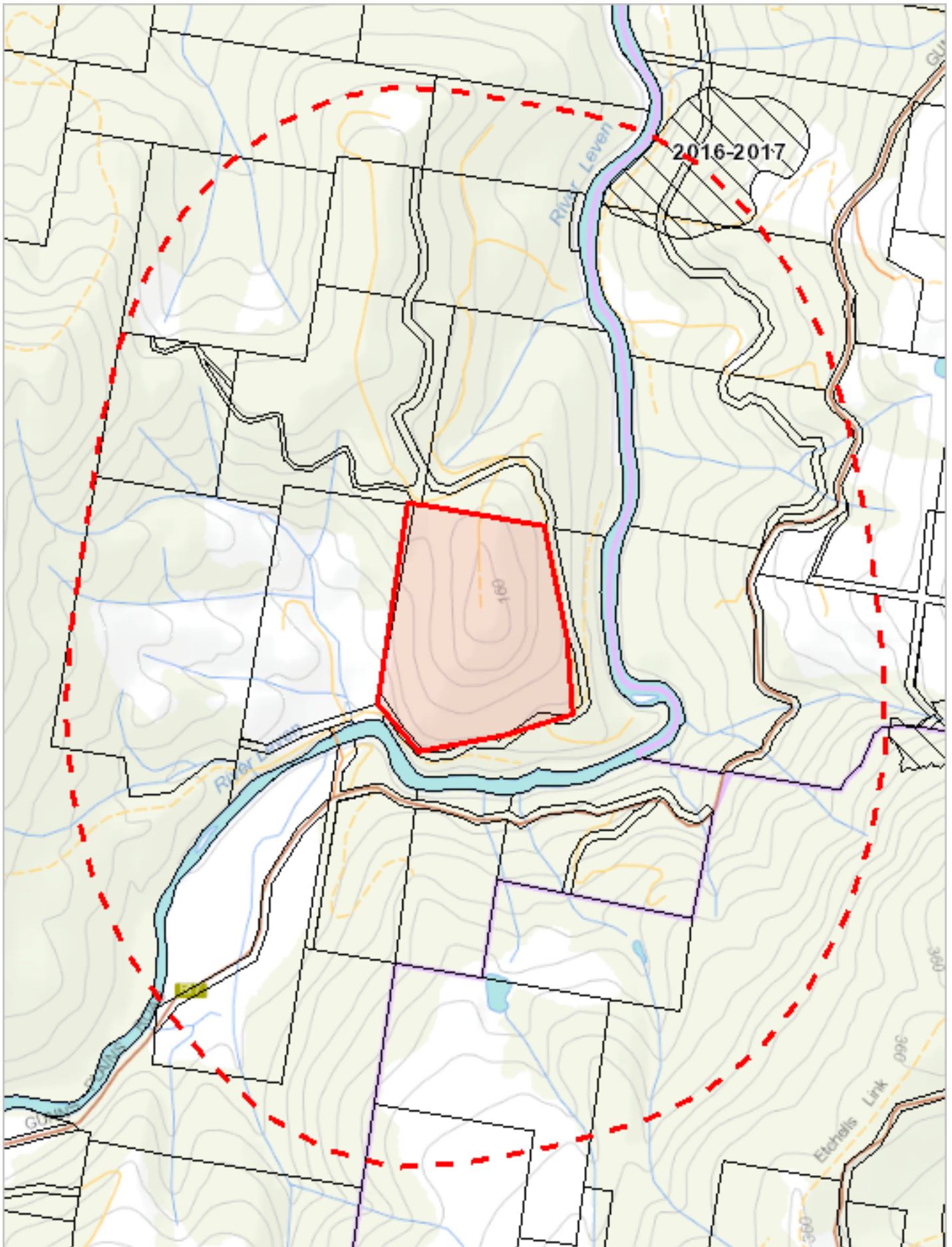



422511, 5431867

Please note that some layers may not display at all requested map scales

Fire History (Last Burnt) within 1000 metres

Legend: Fire History Last

-  Bushfire-Unknown category
-  Completed Planned Burn

 Bushfire

Legend: Cadastral Parcels



Fire History (Last Burnt) within 1000 metres

| Incident Number | Fire Name | Ignition Date | Fire Type | Ignition Cause | Fire Area (HA) |
|-----------------|-------------------|---------------|-----------|----------------|----------------|
| 246892 | Gunns Plains Road | 08-Jan-2017 | Bushfire | Accidental | 11.03415704 |

For more information about Fire History, please contact the Manager Community Protection Planning, Tasmania Fire Service.

Telephone: 1800 000 699

Email: planning@fire.tas.gov.au

Address: cnr Argyle and Melville Streets, Hobart, Tasmania, Australia, 7000

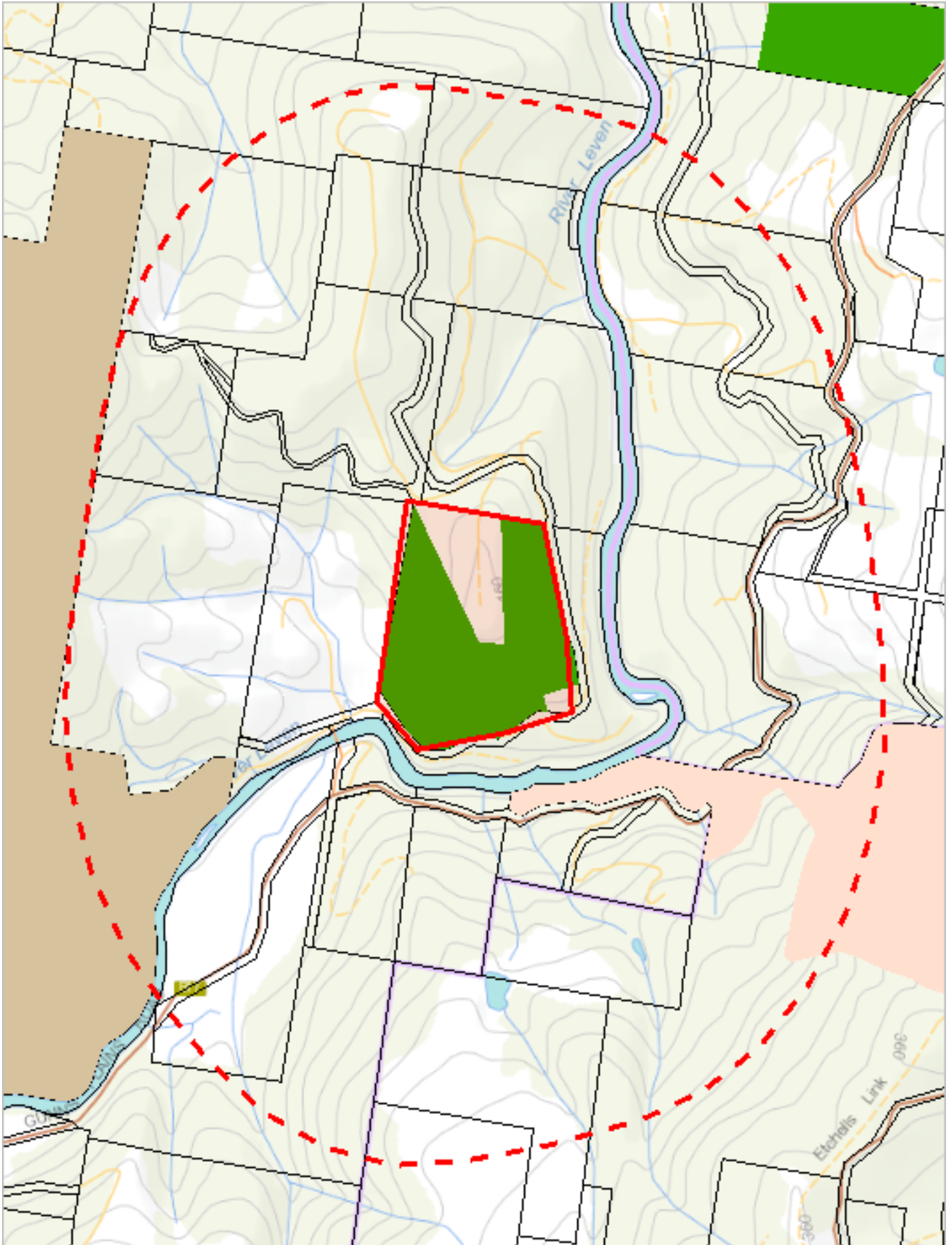

422511, 5431867

Please note that some layers may not display at all requested map scales

Reserves within 1000 metres

Legend: Tasmanian Reserve Estate

- Conservation Area
- Conservation Area and Conservation Covenant (NCA)
- Game Reserve
- Historic Site
- Indigenous Protected Area
- National Park
- Nature Reserve
- Nature Recreation Area
- Regional Reserve
- State Reserve
- Wellington Park
- Public authority land within WHA
- Future Potential Production Forest
- Informal Reserve on Permanent Timber Production Zone Land or STT managed land
- Informal Reserve on other public land
- Conservation Covenant (NCA)
- Private Nature Reserve and Conservation Covenant (NCA)
- Private Sanctuary and Conservation Covenant (NCA)
- Private Sanctuary
- Private land within WHA
- Management Agreement
- Management Agreement and Stewardship Agreement
- Stewardship Agreement
- Part 5 Agreement (Meander Dam Offset)
- Other Private Reserve

Legend: Cadastral Parcels



Reserves within 1000 metres

| Name | Classification | Status | Area (HA) |
|-----------------------------|---|-----------------------------|------------------------|
| Dial Range Regional Reserve | Regional Reserve | Other Formal Reserve | 2123.37 |
| | Conservation Covenant (NCA) | Private Reserve (Perpetual) | 16.7624 |
| | Informal Reserve on Permanent Timber Production Zone Land or STT managed land | Informal Reserve | 46.88240000 0000004 |

For more information about the Tasmanian Reserve Estate, please contact the Sustainable Land Use and Information Management Branch.

Telephone: (03) 6777 2224

Email: LandManagement.Enquiries@dpiwre.tas.gov.au

Address: GPO Box 44, Hobart, Tasmania, Australia, 7000

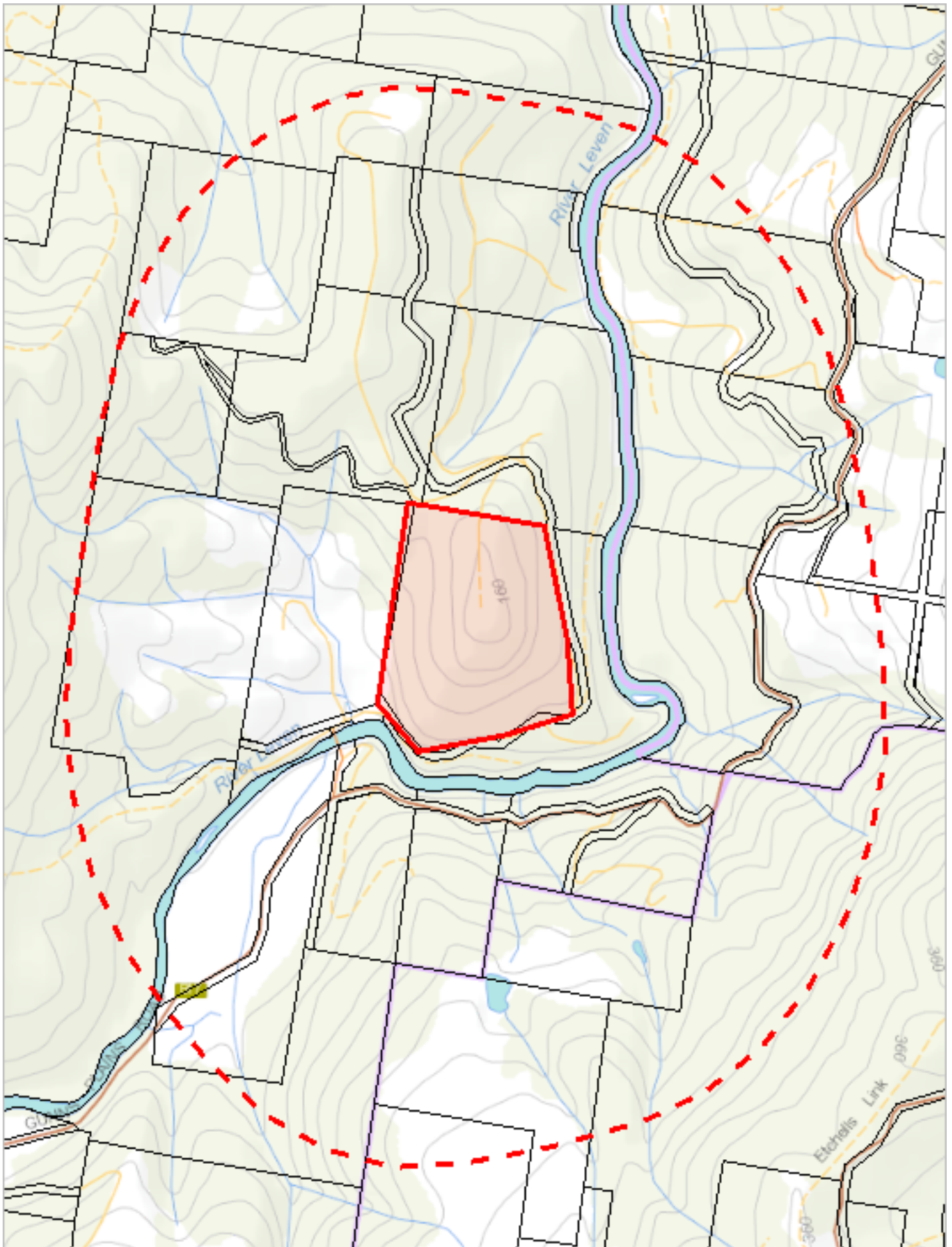

422511, 5431867

Please note that some layers may not display at all requested map scales

Known biosecurity risks within 1000 meters

Legend: Biosecurity Risk Species

- Point Verified
- Point Unverified
- Line Verified
- Line Unverified
- Polygon Verified
- Polygon Unverified

Legend: Hygiene infrastructure

- Location Point Verified
- Location Point Unverified
- Location Line Verified
- Location Line Unverified
- Location Polygon Verified
- Location Polygon Unverified

Legend: Cadastral Parcels



Known biosecurity risks within 1000 meters

Verified Species of biosecurity risk

No verified species of biosecurity risk found within 1000 metres

Unverified Species of biosecurity risk

No unverified species of biosecurity risk found within 1000 metres

Generic Biosecurity Guidelines

The level and type of hygiene protocols required will vary depending on the tenure, activity and land use of the area. In all cases adhere to the land manager's biosecurity (hygiene) protocols. As a minimum always Check / Clean / Dry (Disinfect) clothing and equipment before trips and between sites within a trip as needed <http://dpi.pwe.tas.gov.au/invasive-species/weeds/weed-hygiene/keeping-it-clean-a-tasmanian-field-hygiene-manual>

On Reserved land, the more remote, infrequently visited and undisturbed areas require tighter biosecurity measures.

In addition, where susceptible species and communities are known to occur, tighter biosecurity measures are required.

Apply controls relevant to the area / activity:

- Don't access sites infested with pathogen or weed species unless absolutely necessary. If it is necessary to visit, adopt high level hygiene protocols.
- Consider not accessing non-infested sites containing known susceptible species / communities. If it is necessary to visit, adopt high level hygiene protocols.
- Don't undertake activities that might spread pest / pathogen / weed species such as deliberately moving soil or water between areas.
- Modify / restrict activities to reduce the chance of spreading pest / pathogen / weed species e.g. avoid periods when weeds are seeding, avoid clothing/equipment that excessively collects soil and plant material e.g. Velcro, excessive tread on boots.
- Plan routes to visit clean (uninfested) sites prior to dirty (infested) sites. Do not travel through infested areas when moving between sites.
- Minimise the movement of soil, water, plant material and hitchhiking wildlife between areas by using the Check / Clean / Dry (Disinfect when drying is not possible) procedure for all clothing, footwear, equipment, hand tools and vehicles <http://dpi.pwe.tas.gov.au/invasive-species/weeds/weed-hygiene>
- Neoprene and netting can take 48 hours to dry, use non-porous gear wherever possible.
- Use walking track boot wash stations where available.
- Keep a hygiene kit in the vehicle that includes a scrubbing brush, boot pick, and disinfectant <http://dpi.pwe.tas.gov.au/invasive-species/weeds/weed-hygiene/keeping-it-clean-a-tasmanian-field-hygiene-manual>
- Dispose of all freshwater away from natural water bodies e.g. do not empty water into streams or ponds.
- Dispose of used disinfectant ideally in town through a treatment or septic system. Always keep disinfectant well away from natural water systems.
- Securely contain any high risk pest / pathogen / weed species that must be collected and moved e.g. biological samples.

Hygiene Infrastructure

No known hygiene infrastructure found within 1000 metres