

JCBGP Pty Ltd  
Level 1, EXA House  
73 Paterson ST  
Launceston  
TAS 7250

C/- Mr Ashley Brooks, 6ty°  
Via email; [abrook@6ty.com.au](mailto:abrook@6ty.com.au)

1<sup>st</sup> April 2020

To Whom it May Concern,



**Addendum of Agricultural Report for CT 164745/1, 40520 Tasman Highway, St Leonards**

Based on new information provided to AK Consultants by 6ty° regarding the existing land use on CT 110442/1 (40580 Tasman Hwy), which is directly to the west of the subject title we have made an addendum to our Agricultural Report dated 16<sup>th</sup> August 2019.

The land use on CT 110442/1 has been described through a representation from the landowner against the proposed rezoning and future subdivision of the subject title as; *"We are a small-scale 6.269 ha cropping farm that produces rye grass and clover hay and although we are a small producer, we are among a handful of farmers in the Launceston region who still provide high-quality small bails for horses and other small-scale livestock holders"*.

From an agricultural perspective, the proposed development does pose some risk of constraining this enterprise. Because of this, we are of the opinion that a 50m buffer as a minimum, is required between the boundary of CT 110442/1 and any future dwelling located on any of the proposed adjacent lots on CT 164745/1. This is an amendment to our previous advice which states that no setback is required for agricultural purposes. Please see attached an updated version of Figure 7 from our report which shows the recommended 50m buffer.

Yours Sincerely,

**Michael Tempest**

Natural Resource Management Consultant  
Ph: 6334 1033  
Mbl: 0467 452 155  
Email: [michael@akconsultants.com.au](mailto:michael@akconsultants.com.au)

**Astrid Ketelaar**

Natural Resource Management Consultant  
Member Ag Institute of Australia (formerly AIAST)  
Ph: 6334 1033  
Mbl: 0407 872 743  
Email: [astrid@akconsultants.com.au](mailto:astrid@akconsultants.com.au)

ABN 12 206 730 093  
29 York Town Square  
Launceston Tas 7250  
Phone: (03) 6334 1033  
E: [office@akconsultants.com.au](mailto:office@akconsultants.com.au)  
Web: [www.akconsultants.com.au](http://www.akconsultants.com.au)

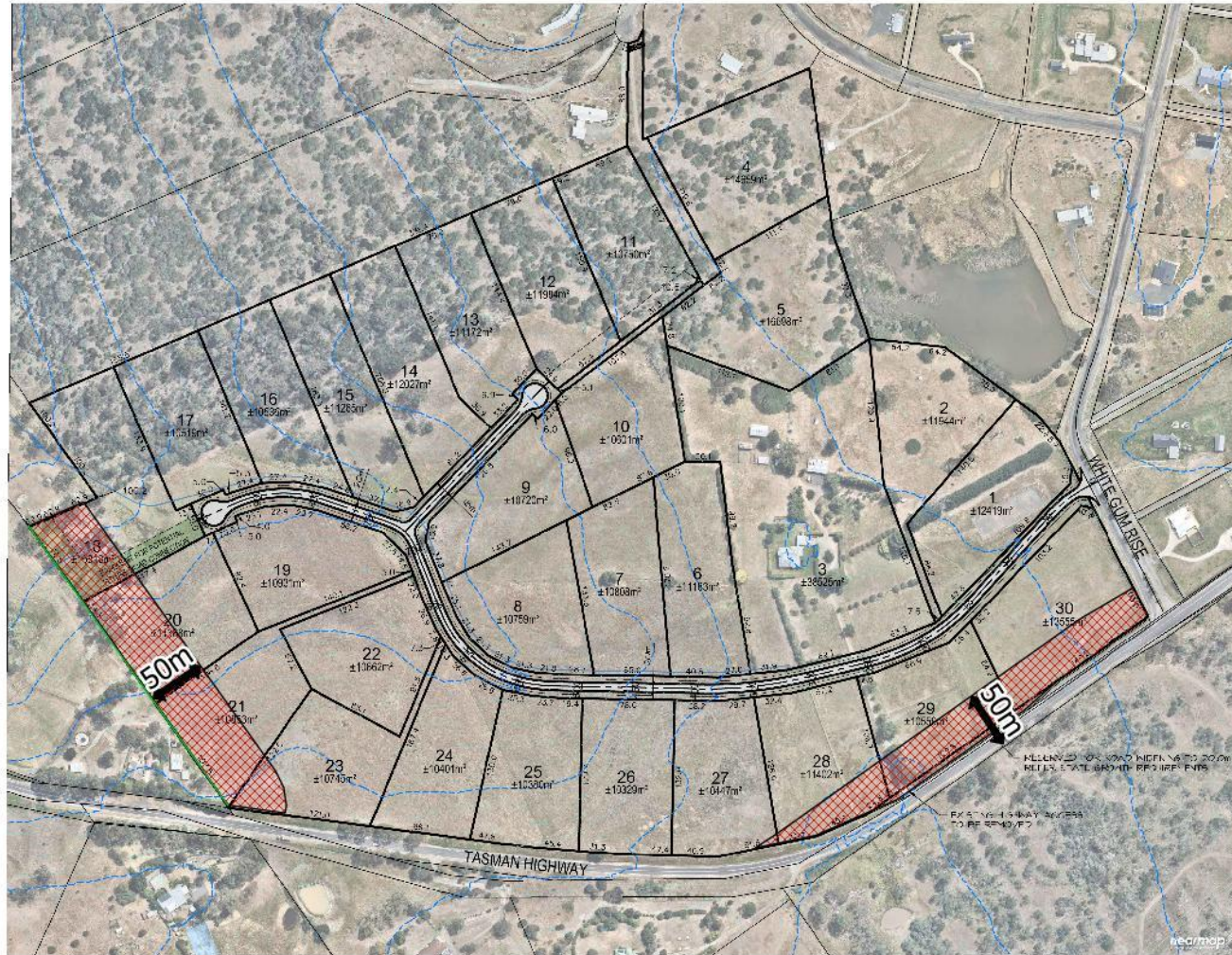

Postal Address  
 40520 TASMAN HWY  
 ST LEONARDS  
 TAS 7260  
 AUSTRALIA

Lot 101  
 40520 TASMAN HWY  
 ST LEONARDS  
 TAS 7260  
 AUSTRALIA

Lot 102  
 40520 TASMAN HWY  
 ST LEONARDS  
 TAS 7260  
 AUSTRALIA

APPROVED COMPANY  
 ISO 9001  
 QMS

| NO. | DATE     | DESCRIPTION      | BY |
|-----|----------|------------------|----|
| 1   | 10/08/20 | PRELIMINARY PLAN | A  |
| 2   | 10/08/20 | FINAL PLAN       | A  |
| 3   | 20/08/20 | AMENDMENT        | A  |

**PLEASE NOTE**  
 THIS PLAN WAS PREPARED AS A PROPOSED SUBDIVISION TO ACCOMPANY A DEVELOPMENT APPLICATION TO COUNCIL AND SHOULD NOT BE USED FOR ANY OTHER PURPOSE. THE DIMENSION AREAS AND TOTAL NUMBER OF LOTS SHOWN HEREON ARE SUBJECT TO FIELD SURVEY AND ALSO TO THE REQUIREMENTS OF COUNCIL AND ANY OTHER AUTHORITY WHICH MAY HAVE REQUIREMENTS UNDER ANY RELEVANT LEGISLATION. IN PARTICULAR, NO RELIANCE SHOULD BE PLACED ON THE INFORMATION ON THIS PLAN FOR ANY FINANCIAL DEALINGS INVOLVING THIS LAND. THIS NOTE IS AN INTEGRAL PART OF THIS PLAN.



THESE PLANS ARE THE PROPERTY OF 6ty° AND WILL BE LOANED TO YOU FOR YOUR INFORMATION ONLY. YOU MUST NOT REPRODUCE OR COPY THESE PLANS WITHOUT THE WRITTEN PERMISSION OF 6ty°. YOU MUST NOT REPRODUCE OR COPY THESE PLANS FOR ANY OTHER PURPOSE. YOU MUST NOT REPRODUCE OR COPY THESE PLANS FOR ANY OTHER PURPOSE.

PROJECT: SUBDIVISION CONCEPT  
 ADDRESS: 40520 TASMAN HIGHWAY  
 ST. LEONARDS, TAS, 7260  
 CLIENT: JCBGP PTY LTD  
 DRAWING: SUBDIVISION PROPOSAL PLAN  
 DRAWN BY: M.C.V.  
 CHECKED BY: M.C.V.  
 DATE: 10/08/20  
 SCALE: 1:2000 @ A1  
 PROJECT NO: 19.060  
 PLAN NO: P01  
 SHEET NO: B

## Legend

 Buffer

Amended Figure 7 from Agricultural Report showing proposed 50m buffer from western boundary of proposed development.