

From: "Andrew Thomson" <native_title@hotmail.com>
Sent: Tue, 7 Mar 2023 22:00:46 +1100
To: "City Planning" <cityplanning@ccc.tas.gov.au>
Subject: RE: Waterholes developing along the length of the highway/Rokeby Rd.
Attachments: Rokeby Rd.pdf
Importance: High
Categories: Bec

This Message Is From an Untrusted Sender
You have not previously corresponded with this sender.

Sent from [Mail](#) for Windows

From: [Andrew Thomson](#)
Sent: Tuesday, 7 March 2023 9:48 PM
To: info@stategrowth.tas.gov.au ; clarence@ccc.tas.gov.au
Subject: Waterholes developing along the length of the highway/Rokeby Rd.
Rokeby Rd.; pdf
Importance: High

Council; State Growth:

From Oceania Drive – east for 400 meters used to run a creek where Rokeby Rd. was widened to the now four lane highway.

Trees acting as a water soakage were removed the length of the creek.

Waterholes are forming where the creek used to run.

Howrah church is removing more trees.

And council proposes to remove more still.

When the opposite should be the case/a replanting.

[Attached](#) concerns notice of proposed development of Holland Court adjacent the highway.

Thomson

Sent from [Mail](#) for Windows

Andy Thomson
11 Benboyd Ct. Rokeby 7019 TAS
62471049 native_title@hotmail.com

State Growth info@stategrowth.tas.gov.au
GPO Box 536 Hobart 7001 TAS

Clarence Council clarence@ccc.tas.gov.au
38 Bligh St. Rosny Park 7018 TAS

-By- email & letter 4/03/23.

Subject: 1/ Notice of Proposed Development of, the end of, Holland Court, Howrah, *from* General Public Use -to- Residential Development. 2/ The stability -of- the foundation/embankment, supporting the highway/Rokeby Rd, [currently undermined by pools of water]. 3/ The embankment, [opposite], proposed for development where a grove of remnant Turpentine/forest is well holding it together/absorbing rainfall/reducing runoff into the old creek ... [that use to run along the length of the highway].

Dear Council:

State Growth engineers & Council over the years can't stem pools of water congregating in the afore-described area. Is a natural water table/geologically lends itself ... to what,

currently is a safety hazard fenced off area because of a permanent, [kid's size swimming pool]/waterhole that has developed alongside the highways' foundation/embankment.



The proposed development to remove what currently is acting as the adjacent soak. Will undermine the highway more. In these times of climate change. Where a months' rain. Is not out of the question. Could see the highway subside under the weight of the traffic. More problems Thomson can show a hydrologist/engineer. Just let Thomson know & he'll meet you at the church.

Thomson A.

Thomson

This Message Is From an Untrusted Sender

You have not previously corresponded with this sender.

From: "Andrew Thomson" <native_title@hotmail.com>
Sent: Wed, 8 Mar 2023 07:25:30 +1100
To: "admin@howrahcofc.org.au" <admin@howrahcofc.org.au>
Cc: "City Planning" <cityplanning@ccc.tas.gov.au>; "info@stategrowth.tas.gov.au" <info@stategrowth.tas.gov.au>
Subject: Waterholes developing at the base/foundation of Rokeby Rd. adjacent the church
Attachments: Rokeby Rd.pdf
Importance: High
Categories: Bec

Dear Howrah Church:

[Attached](#) pdf a letter to, Council, State Roads with Google Earth view of the church and the area in front of; wherein recent years the water table has become full and constant waterhole[s] have formed alongside the highway's foundation/embankment.

Moreover Council proposes to develop the west of the church grounds where a grove of Gum trees currently are absorbing the water.

I am proposing to Council the trees are essential to reducing the water regards stability of the adjacent highway & not destabilising it's foundation.

Unfortunately the church gardener has a poor appreciation of the role of the trees. The gardener in fact is harming the trees by constantly burning off their leaf litter, bark, that they drop to naturally fertilize themselves through the composting cycle.

I talked to the gardener described the tree[s] he cut down as, "Wattle trees," when in fact they were Gum trees.

I feel the church rather than cutting down trees. Should be planting them and preserving the natural order as much as possible.

Does the church own the land where the gardener works? [A number of Gum trees to the west of the church verging on Holland Court].

A proper examination of the areas' history & hydrology shows 2 historical creeks met at a junction in front of the church they used -to- flow alongside the highway from the old Howrah fruit market down to Oceania Drive & beyond.

Moreover the old quarry opposite allows big amounts of water into the water table-under the highway and down into the area opposite the church. And on the east side of the church - the big bush block is proposed for - development making for more engineering/hydrological chaos.

Andy
62471049

Cc: Clarence Council City Planning; State Roads

Sent from [Mail](#) for Windows

Andy Thomson
11 Benboyd Ct. Rokeby 7019 TAS
62471049 native_title@hotmail.com

State Growth info@stategrowth.tas.gov.au
GPO Box 536 Hobart 7001 TAS

Clarence Council clarence@ccc.tas.gov.au
38 Bligh St. Rosny Park 7018 TAS

-By- email & letter 4/03/23.

Subject: 1/ Notice of Proposed Development of, the end of, Holland Court, Howrah, *from* General Public Use -to- Residential Development. 2/ The stability -of- the foundation/embankment, supporting the highway/Rokeby Rd, [currently undermined by pools of water]. 3/ The embankment, [opposite], proposed for development where a grove of remnant Turpentine/forest is well holding it together/absorbing rainfall/reducing runoff into the old creek ... [that use to run along the length of the highway].

Dear Council:

State Growth engineers & Council over the years can't stem pools of water congregating in the afore-described area. Is a natural water table/geologically lends itself ... to what,

currently is a safety hazard fenced off area because of a permanent, [kid's size swimming pool]/waterhole that has developed alongside the highways' foundation/embankment.



The proposed development to remove what currently is acting as the adjacent soak. Will undermine the highway more. In these times of climate change. Where a months' rain. Is not out of the question. Could see the highway subside under the weight of the traffic. More problems Thomson can show a hydrologist/engineer. Just let Thomson know & he'll meet you at the church.

Thomson A.

Thomson

From: "Clarence City Council" <clarence@ccc.tas.gov.au>
Sent: Mon, 20 Mar 2023 10:23:33 +1100
To: "City Planning" <cityplanning@ccc.tas.gov.au>
Subject: FW: Clarence Council Chief Executive Officer;/State Growth
Attachments: Sinkhole South Arm Hwy.pdf
Categories: Kylie

From: Andrew Thomson <native_title@hotmail.com>
Sent: Saturday, 18 March 2023 12:34 AM
To: info stategrowth <info@stategrowth.tas.gov.au>; Clarence City Council <clarence@ccc.tas.gov.au>
Cc: Howrah Church of Christ <admin@howrahcofc.org.au>
Subject: Clarence Council Chief Executive Officer;/State Growth

This Message Is From an Untrusted Sender

You have not previously corresponded with this sender.

Re proposed development, 30 Holland Court, Howrah; please see [attached](#) letter/objection. Holland Court adjacent/ disaffecting the highway's foundation.

Sent from [Mail](#) for Windows

Andy Thomson 11 Benboyd Ct., Rokeby 7019 TAS 6247 1049 native_title@hotmail.com

Clarence City Council, Chief Executive Officer, 38 Bligh St. Rosny Park 7018 TAS
clarence@ccc.tas.gov.au

State Growth GPO Box 536 Hobart 7001 TAS info@stategrowth.tas.gov.au

-By- email & registered letter[s] 17/03/23.

Subject: proposed development, 30 Holland Court, Howrah;/sinkholes opening up at base of South Arm Hwy. foundation/embankment in jeopardy

Council Chief Executive Officer/State Growth:

20 yrs. recreating in the area & more time & observations than what you make.
Leads me to the (following) demonstration of the area:

History of area:

Google Earth [attached](#) with captions:

ATTACHMENTS



hills ... run along both sides of South Arm Hwy. between – Howrah Nursery & Oceania Drive, an extensive watertable moves water to the length of the highway



Rokeby Rd.,/highway on the south side took out a 500 meter length of trees/30 meters wide ran from a little west of Howrah Nursery -TO- Oceania Drive along what was the historical creek *now* filled in with stones it's entire length

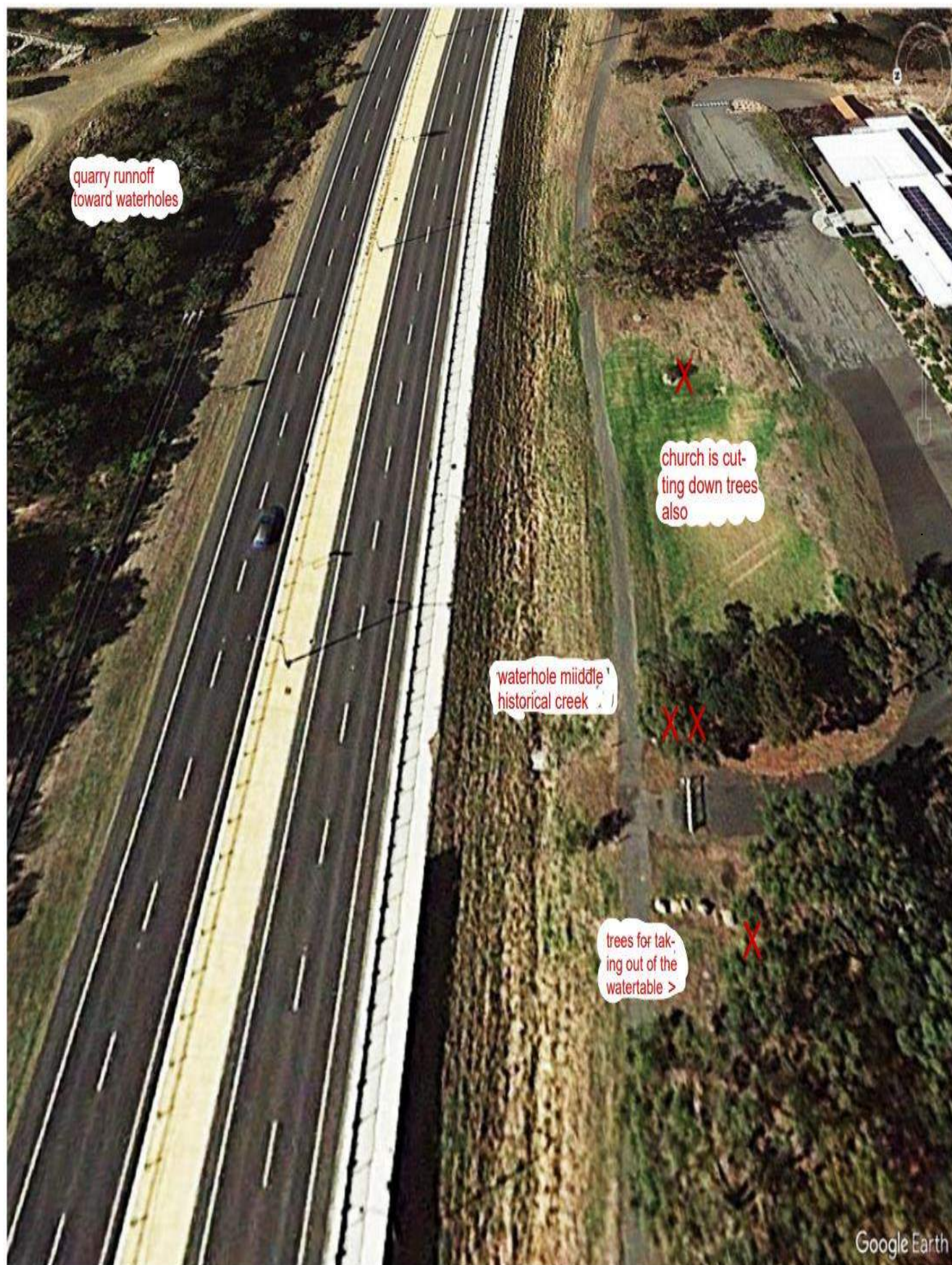

historical Google Earth shot shows waterhole/potential sinkhole in the middle of the historical creek closeup/walking the area/reveals 3 such holes 1/ a little ways east 2/ another a little ways west moreover are more waterholes along the length of the highways' foundation/embankment



Council/State Growth:

THINK OF THE DISTURBANCE TO THE WATERTABLE OVER A CENTURY+

(a) old growth forest wholly removed

(b) regrowth forest largely removed & under more_threat

just these alone took/take massive soakage capacity from the area

(c) the quarry exacerbates filling the watertable to overflowing

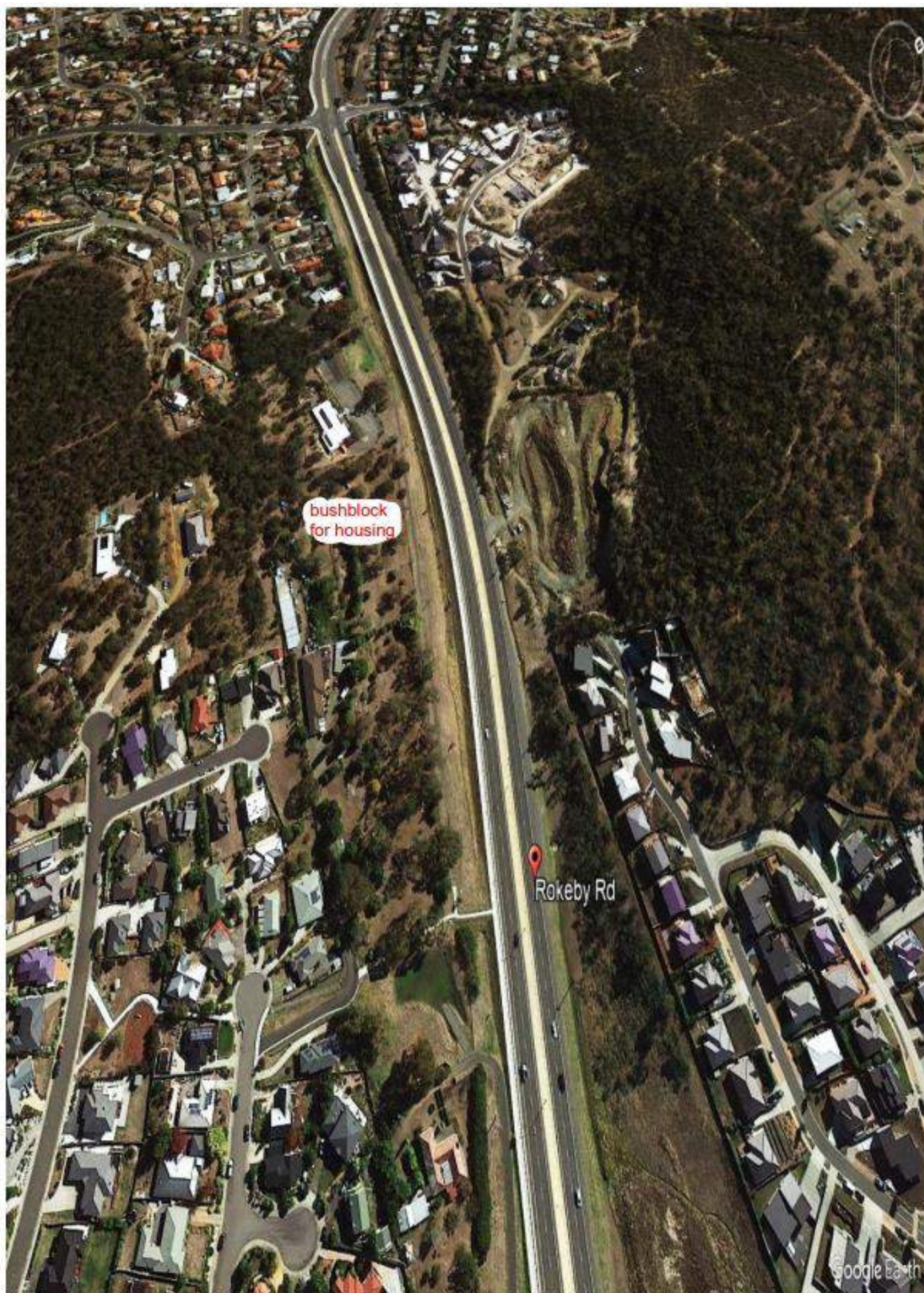

mass alteration -to- natural watertable

Council/State Growth:

2 centuries has seen drastic ~ upheaval of/to the area's capacity -to- naturally\evenly absorb the rain: Mass disruption to the watertable: Climate Change makes things worse by and order of g_d knows how much? 10,000 compared to the aboriginal Days.

Legally Council's responsibility is due diligence/a duty of care. Should a 1 in 100 or 50 year flood occur, damage to people's property/deaths.

A record/this letter will be – produced to the Media.

Please Minding the bushblock on the east side of the church uprooting it will – only make things worse.

Council quite frankly this area's watertable with your cutaways of whole hills, for housing, leaves, exposed channels waiting to rage with water/flood the area ... YOU THINK YOU CAN PIPE IT ALL INTO THE SEA.

Climate Change is exposing the error of man's ways & time & time again with [landslides](#):



The intensity of extreme drought and rainfall has "sharply" increased over the past 20 years, according to a study published Monday in the journal [Nature Water](#). These aren't merely tough weather events, they are leading to extremes such as crop failure, infrastructure damage, even humanitarian crises and conflict.

The big picture on water comes from data from a pair of satellites known as GRACE, or Gravity Recovery and Climate Experiment, that were used to measure changes in Earth's water storage — the sum of all the water on and in the land, including groundwater, surface water, ice, and snow.

"It's incredible that we can now monitor the pulse of continental water from outer space," said Park Williams, a bioclimatologist at the University of California, Los Angeles who was not involved with the study.

"I have a feeling when future generations look back and try to determine when humanity really began understanding the planet as a whole, this will be one of the studies highlighted," he said.

The researchers say the data confirms that both frequency and [intensity of rainfall](#) and [droughts](#) are increasing due to burning fossil fuels and other human activity that releases [greenhouse gases](#).

A handwritten signature in black ink, appearing to read 'A. Thomson', written over a horizontal line.

Thomson

Cc: Howrah Church of Christ admin@howrahcofc.org.au [selling the land for development]

From: "Clarence City Council" <clarence@ccc.tas.gov.au>
Sent: Mon, 20 Mar 2023 10:53:51 +1100
To: "City Planning" <cityplanning@ccc.tas.gov.au>
Subject: FW: Clarence Council Chief Executive Officer;/State Growth
Attachments: Sinkhole South Arm Hwy.pdf

From: Andrew Thomson <native_title@hotmail.com>
Sent: Saturday, 18 March 2023 1:09 AM
To: info stategrowth <info@stategrowth.tas.gov.au>; Clarence City Council <clarence@ccc.tas.gov.au>
Cc: Howrah Church of Christ <admin@howrahcofc.org.au>
Subject: RE: Clarence Council Chief Executive Officer;/State Growth

This Message Is From an Untrusted Sender

You have not previously corresponded with this sender.

On letter's last page have added a remedy.

Sent from [Mail](#) for Windows

From: [Andrew Thomson](#)
Sent: Saturday, 18 March 2023 12:34 AM
To: [info stategrowth](#); [clarence@ccc.tas.gov.au](#)
Cc: [Howrah Church of Christ](#)
Subject: Clarence Council Chief Executive Officer;/State Growth

Re proposed development, 30 Holland Court, Howrah; please see [attached](#) letter/objection. Holland Court adjacent/ disaffecting the highway's foundation.

Sent from [Mail](#) for Windows

Andy Thomson 11 Benboyd Ct., Rokeby 7019 TAS 6247 1049 native_title@hotmail.com

Clarence City Council, Chief Executive Officer, 38 Bligh St. Rosny Park 7018 TAS
clarence@ccc.tas.gov.au

State Growth GPO Box 536 Hobart 7001 TAS info@stategrowth.tas.gov.au

-By- email & registered letter[s] 17/03/23.

Subject: proposed development, 30 Holland Court, Howrah; sinkholes opening up at base of South Arm Hwy. foundation/embankment in jeopardy

Council Chief Executive Officer/State Growth:

20 yrs. recreating in the area & more time & observations than what you make.
Leads me to the (following) demonstration of the area:

History of area:

Google Earth [attached](#) with captions:

ATTACHMENTS



hills ... run along both sides of South Arm Hwy. between – Howrah Nursery & Oceania Drive, an extensive watertable moves water to the length of the highway



Rokeby Rd./highway on the south side took out a 500 meter length of trees/30 meters wide ran from a little west of Howrah Nursery -TO- Oceania Drive along what was the historical creek *now* filled in with stones it's entire length



historical Google Earth shot shows waterhole/potential sinkhole in the middle of the historical creek closeup/walking the area/reveals 3 such holes 1/ a little ways east 2/ another a little ways west moreover are more waterholes along the length of the highways' foundation/embankment

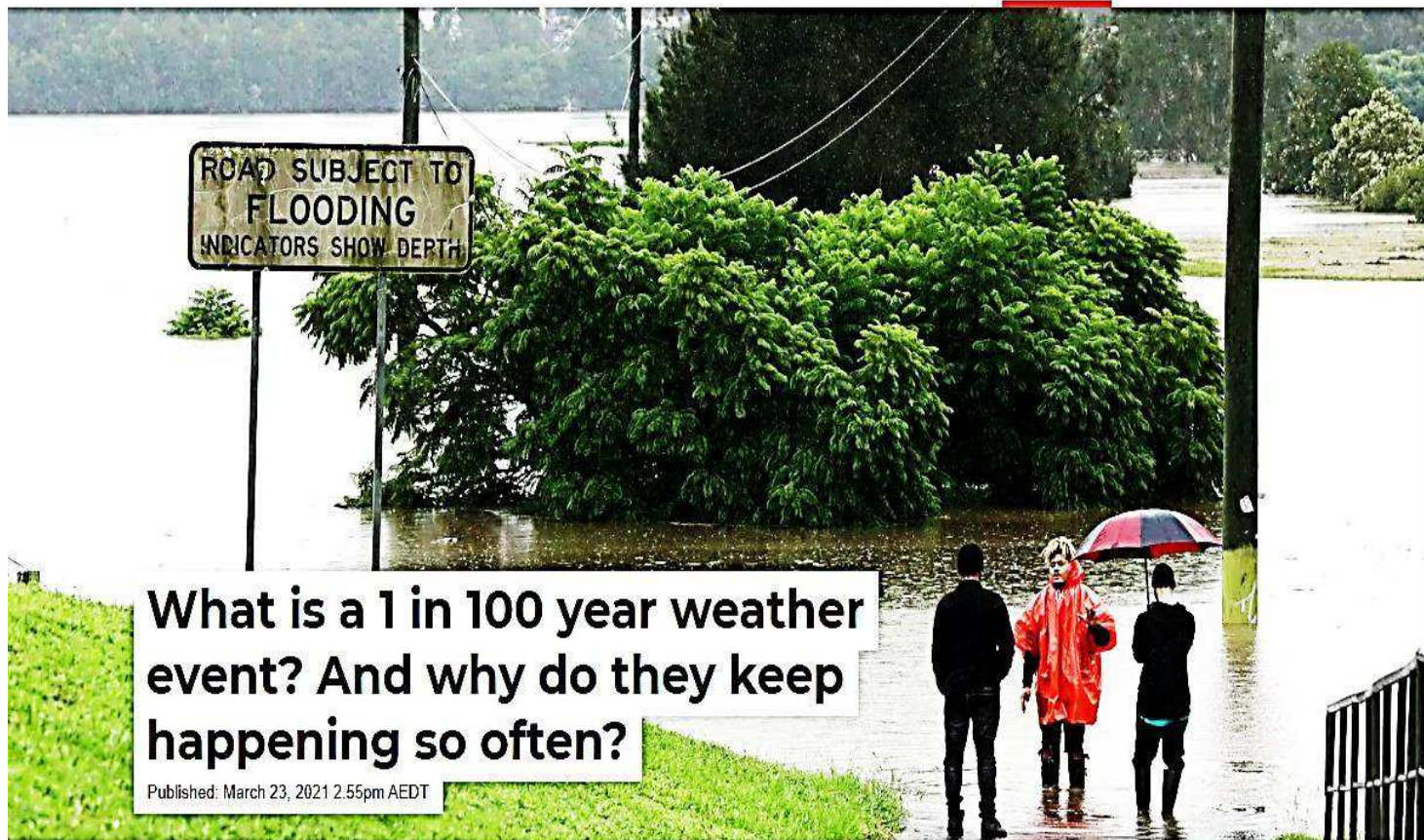

Council/State Growth:

THINK OF THE DISTURBANCE TO THE WATERTABLE OVER A CENTURY+

(a) old growth forest wholly removed

(b) regrowth forest largely removed & under more_threat

just these alone took/take massive soakage capacity from the area

(c) the quarry exacerbates filling the watertable to overflowing

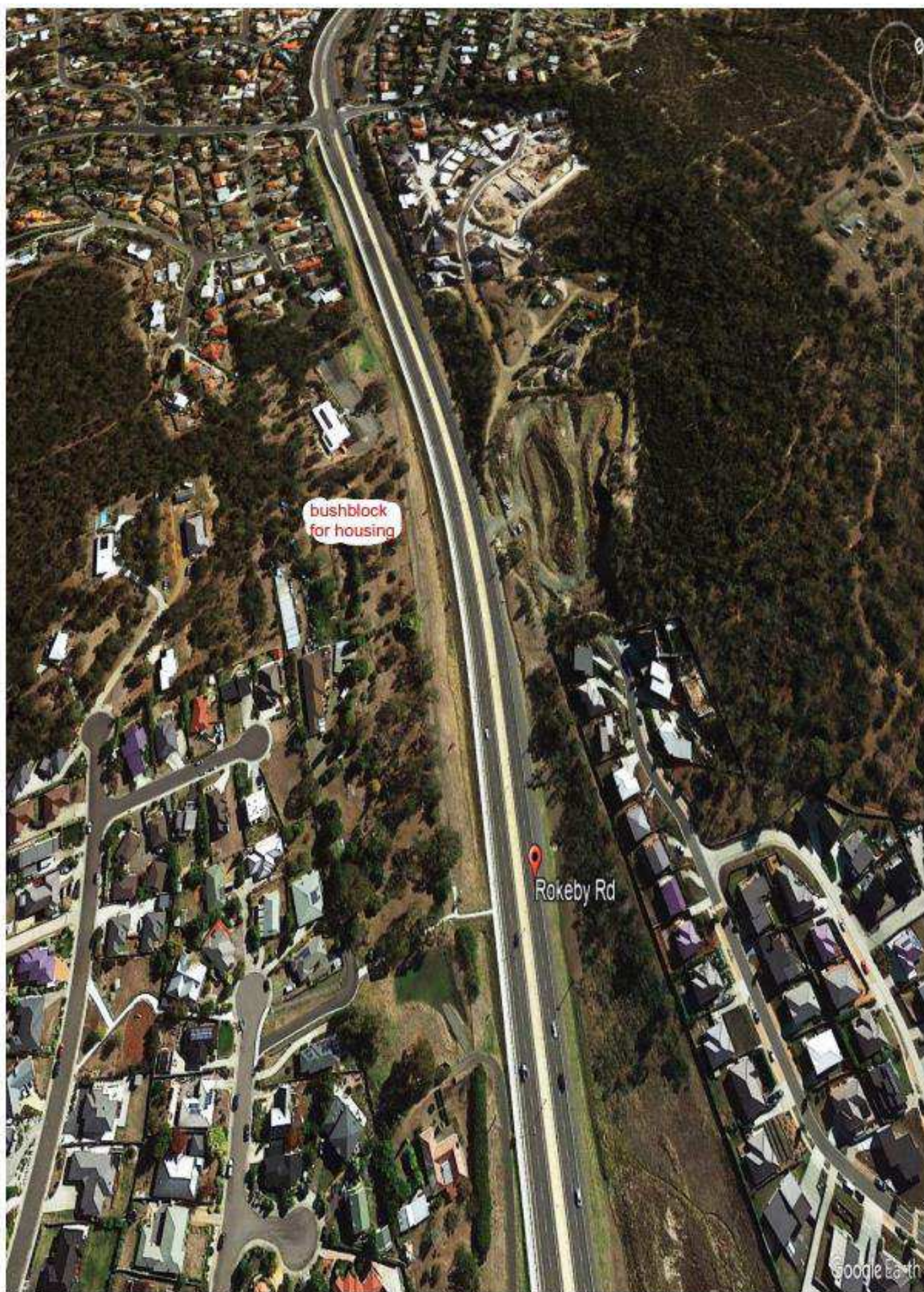

mass alteration -to- natural watertable

Council/State Growth:

2 centuries has seen drastic ~ upheaval of/to the area's capacity -to- naturally\evenly absorb the rain: Mass disruption to the watertable: Climate Change makes things worse by and order of g_d knows how much? 10,000 compared to the aboriginal Days.

Legally Council's responsibility is due diligence/a duty of care. Should a 1 in 100 or 50 year flood occur, damage to people's property/deaths.

A record/this letter will be – produced to the Media.

Please Minding the bushblock on the east side of the church uprooting it will – only make things worse.

Council quite frankly this area's watertable with your cutaways of whole hills, for housing, leaves, exposed channels waiting to rage with water/flood the area ... YOU THINK YOU CAN PIPE IT ALL INTO THE SEA.

Climate Change is exposing the error of man's ways & time & time again with [landslides](#):



The intensity of extreme drought and rainfall has "sharply" increased over the past 20 years, according to a study published Monday in the journal [Nature Water](#). These aren't merely tough weather events, they are leading to extremes such as crop failure, infrastructure damage, even humanitarian crises and conflict.

The big picture on water comes from data from a pair of satellites known as GRACE, or Gravity Recovery and Climate Experiment, that were used to measure changes in Earth's water storage — the sum of all the water on and in the land, including groundwater, surface water, ice, and snow.

"It's incredible that we can now monitor the pulse of continental water from outer space," said Park Williams, a bioclimatologist at the University of California, Los Angeles who was not involved with the study.

"I have a feeling when future generations look back and try to determine when humanity really began understanding the planet as a whole, this will be one of the studies highlighted," he said.

The researchers say the data confirms that both frequency and [intensity of rainfall](#) and [droughts](#) are increasing due to burning fossil fuels and other human activity that releases [greenhouse gases](#).

REMEDY PLANT TREES LENGTH OF HIGHWAY AND ON
THE CHURCH'S PROPERTY -TO- ABSORB AS MUCH WATER
AS POSSIBLE

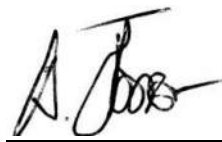
A handwritten signature in black ink, appearing to read 'A. Thomson', written over a horizontal line.

Thomson

Cc: Howrah Church of Christ admin@howrahcofc.org.au [selling the land for development]

Andy Thomson 11 Benboyd Ct., Rokeby 7019 TAS 6247 1049 native_title@hotmail.com

Clarence City Council, Chief Executive Officer, 38 Bligh St. Rosny Park 7018 TAS
clarence@ccc.tas.gov.au

State Growth GPO Box 536 Hobart 7001 TAS info@stategrowth.tas.gov.au

-By- email & registered letter[s] 17/03/23.

Subject: proposed development, 30 Holland Court, Howrah; /sinkholes opening up at base of South Arm Hwy. foundation/embankment in jeopardy

Council Chief Executive Officer/State Growth:

20 yrs. recreating in the area & more time & observations than what you make.
Leads me to the (following) demonstration of the area:

History of area:

Google Earth [attached](#) with captions:

Receives Regional
RECEIVED MAIL

22 MAR 2023

BY: CUSTOMER
CONTACT

sent TO
PLANNING
DEPT

Representation
[Signature]

ATTACHMENTS



hills ... run along both sides of South Arm Hwy. between – Howrah Nursery & Oceania Drive, an extensive watertable moves water to the length of the highway



Rokeby Rd.,/highway on the south side took out a 500 meter length of trees/30 meters wide ran from a little west of Howrah Nursery -TO- Oceania Drive along what was the historical creek *now* filled in with stones it's entire length

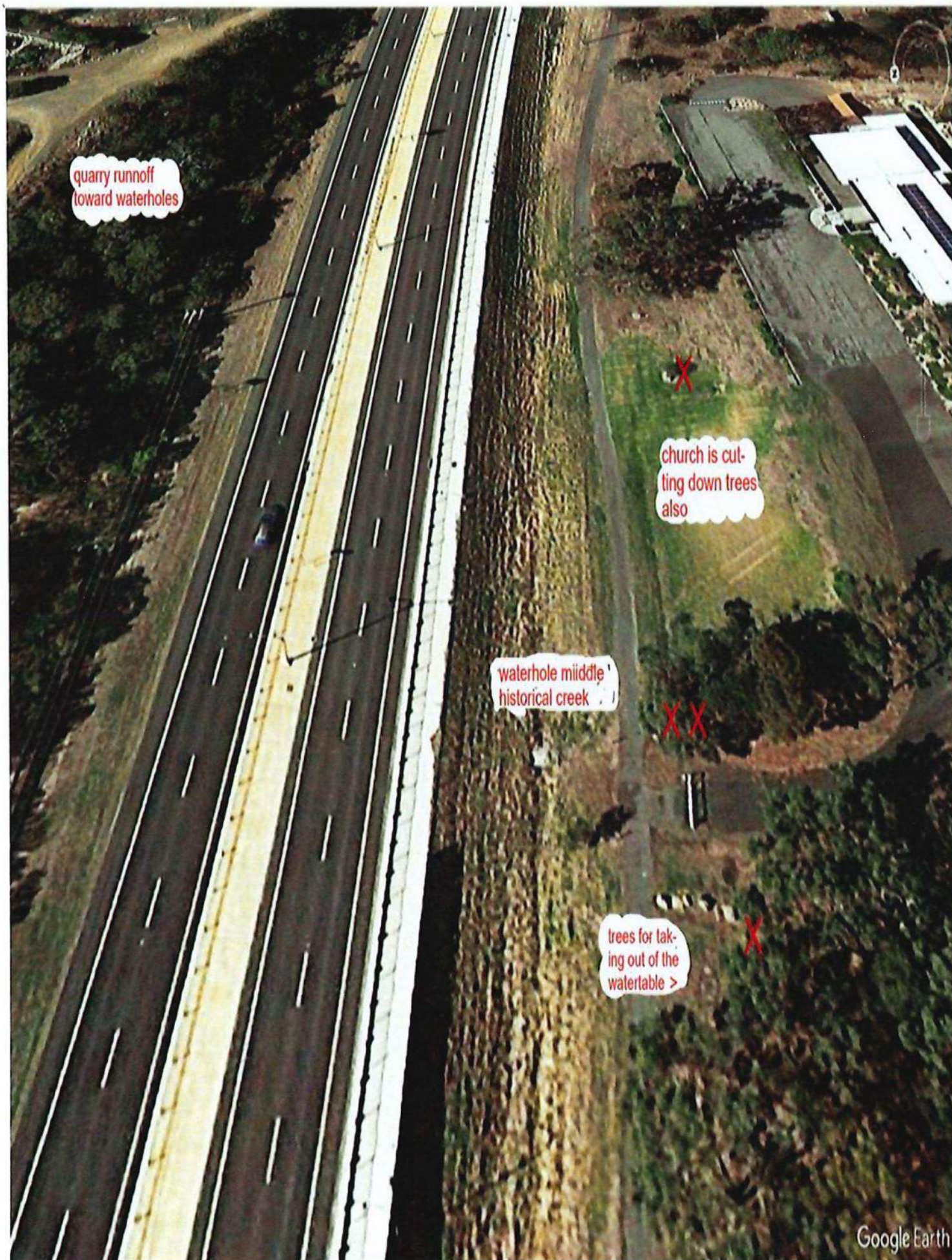

historical Google Earth shot shows waterhole/potential sinkhole in the middle of the historical creek closeup/walking the area/reveals 3 such holes 1/ a little ways east 2/ another a little ways west moreover are more waterholes along the length of the highway embankment

THE CONVERSATION

Academic rigour, journalistic flair

Q Search analysis, research, academics...

Arts + Culture Books + Ideas Business + Economy Education Environment + Energy Health Politics + Society Science + Tech

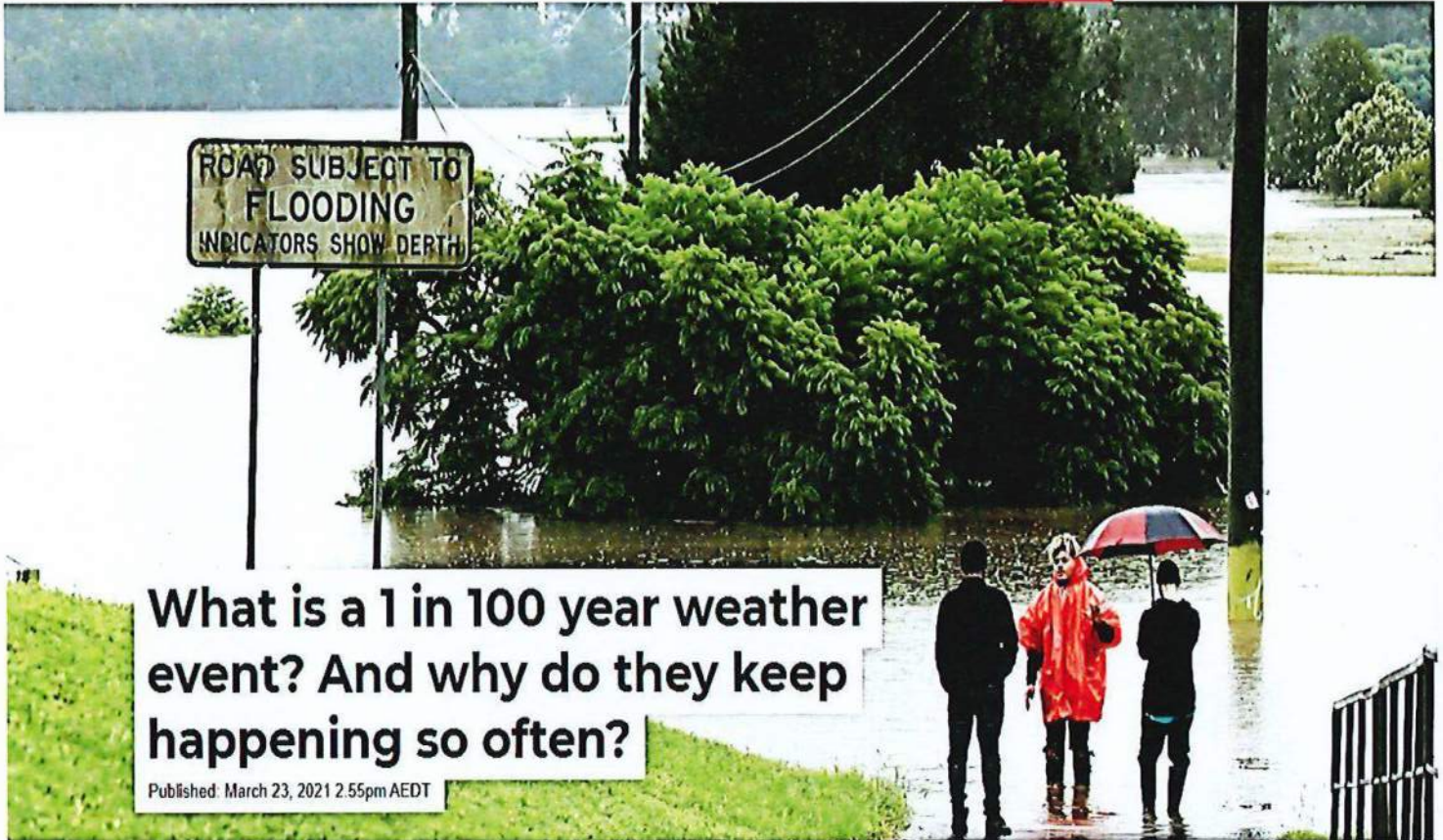

Council/State Growth:

THINK OF THE DISTURBANCE TO THE WATERTABLE OVER A CENTURY+

(a) old growth forest wholly removed

(b) regrowth forest largely removed & under more_threat

just these alone took/take massive soakage capacity from the area

(c) the quarry exacerbates filling the watertable to overflowing

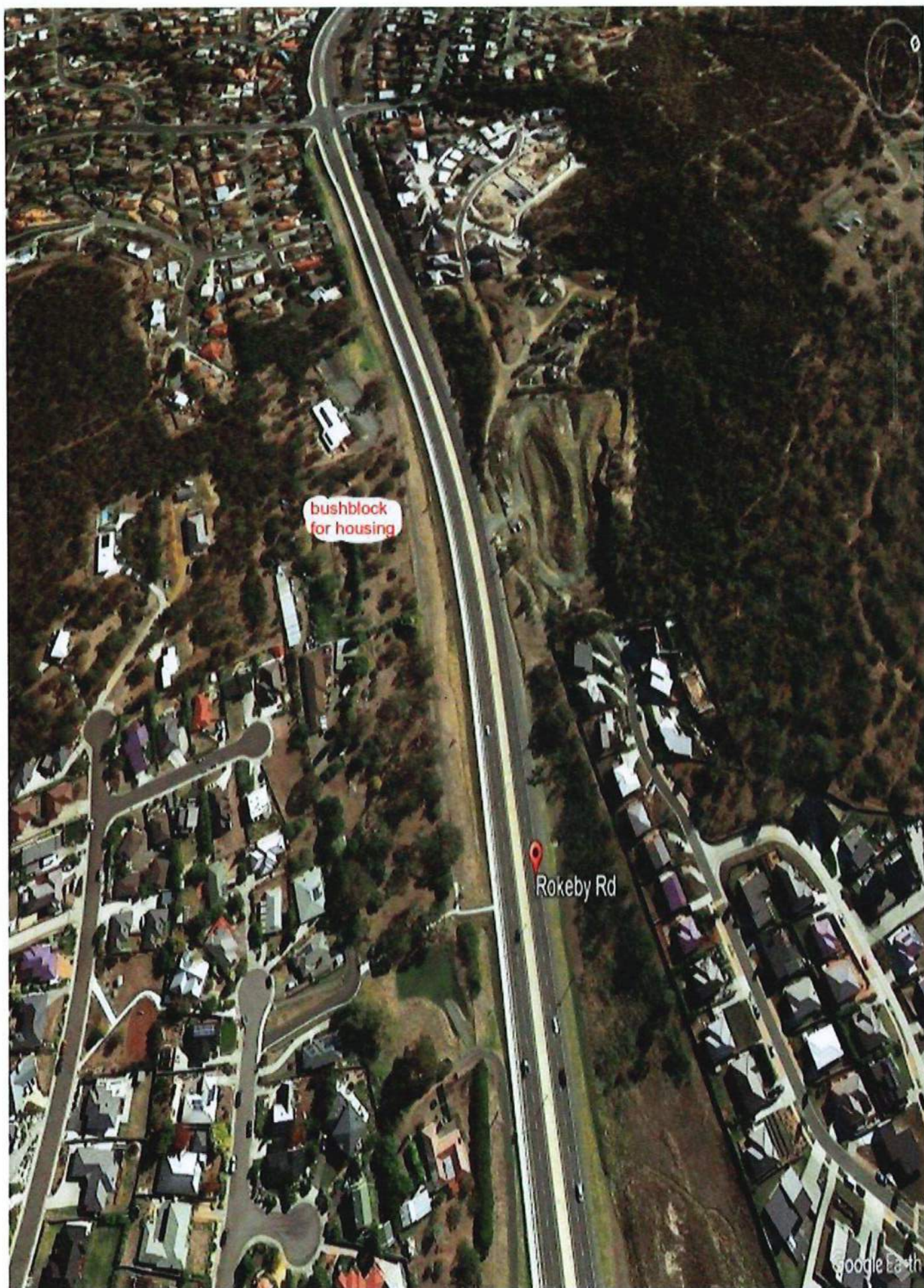

mass alteration -to- natural watertable

Council/State Growth:

2 centuries has seen drastic ~ upheaval of/to the area's capacity -to- naturally\evenly absorb the rain: Mass disruption to the watertable: Climate Change makes things worse by and order of g_d knows how much? 10,000 compared to the aboriginal Days.

Legally Council's responsibility is due diligence/a duty of care. Should a 1 in 100 or 50 year flood occur, damage to people's property/deaths.

A record/this letter will be – produced to the Media.

Please Minding the bushblock on the east side of the church uprooting it will – only make things worse.

Council quite frankly this area's watertable with your cutaways of whole hills, for housing, leaves, exposed channels waiting to rage with water/flood the area ... YOU THINK YOU CAN PIPE IT ALL INTO THE SEA.

Climate Change is exposing the error of man's ways & time & time again with [landslides](#):



The intensity of extreme drought and rainfall has "sharply" increased over the past 20 years, according to a study published Monday in the journal [Nature Water](#). These aren't merely tough weather events, they are leading to extremes such as crop failure, infrastructure damage, even humanitarian crises and conflict.

The big picture on water comes from data from a pair of satellites known as GRACE, or Gravity Recovery and Climate Experiment, that were used to measure changes in Earth's water storage — the sum of all the water on and in the land, including groundwater, surface water, ice, and snow.

"It's incredible that we can now monitor the pulse of continental water from outer space," said Park Williams, a bioclimatologist at the University of California, Los Angeles who was not involved with the study.

"I have a feeling when future generations look back and try to determine when humanity really began understanding the planet as a whole, this will be one of the studies highlighted," he said.

The researchers say the data confirms that both frequency and [intensity of rainfall](#) and [droughts](#) are increasing due to burning fossil fuels and other human activity that releases [greenhouse gases](#).

REMEDY PLANT TREES LENGTH OF HIGHWAY AND ON
THE CHURCH'S PROPERTY -TO- ABSORB AS MUCH WATER
AS POSSIBLE

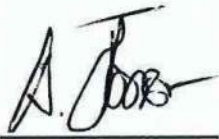

Thomson

Cc: Howrah Church of Christ admin@howrahcofc.org.au [selling the land for development]

From: "Clarence City Council" <clarence@ccc.tas.gov.au>
Sent: Mon, 27 Mar 2023 10:31:14 +1100
To: "City Planning" <cityplanning@ccc.tas.gov.au>
Subject: FW: Engineering/hydrological solution to creek flowing the length of South Arm Highways' foundation from Howrah Nursery to Oceania Drive
Categories: Bec

From: McQueen, Steve <Steve.McQueen@stategrowth.tas.gov.au>
Sent: Monday, March 27, 2023 7:36 AM
To: Andrew Thomson <native_title@hotmail.com>; Clarence City Council <clarence@ccc.tas.gov.au>
Cc: Howrah Church of Christ <admin@howrahcofc.org.au>
Subject: RE: Engineering/hydrological solution to creek flowing the length of South Arm Highways' foundation from Howrah Nursery to Oceania Drive

This Message Is From an External Sender

This message came from outside your organization.

Hello Andrew,
Thanks for the information.

I have passed your concerns and issue onto our asset management team who deal with the assets and issues with them.
They will be dealing with your concerns from here on in.

Kind regards,

Steve McQueen | Regional Team Leader – South
Maintenance Services, Asset Management | Department of State Growth
Level 2, 4 Salamanca Place, Hobart TAS 7000 | GPO Box 536, Hobart TAS 7001
Phone: 0499 973 604
www.stategrowth.tas.gov.au

From: Andrew Thomson <native_title@hotmail.com>
Sent: Monday, 27 March 2023 12:07 AM
To: McQueen, Steve <Steve.McQueen@stategrowth.tas.gov.au>; Clarence City Council <clarence@ccc.tas.gov.au>
Cc: Howrah Church of Christ <admin@howrahcofc.org.au>
Subject: Engineering/hydrological solution to creek flowing the length of South Arm Highways' foundation from Howrah Nursery to Oceania Drive
Importance: High

You don't often get email from native_title@hotmail.com. [Learn why this is important](#)

The creek along the highways' foundation is flowing. An objection to proposed development 30 Holland court Howrah is [attached](#) with solution last page. 30 Holland is a water sink. The area needs preserving as opposed to developing\more radical engineering\disturbance! For the sake of it's own highway's foundation. Much water is funnelled into the area by parallel hills, significant slopes, quarry runoff. Water table is full/brimming.

Sent from [Mail](#) for Windows

From: [Andrew Thomson](#)
Sent: Wednesday, 22 March 2023 11:47 AM
To: [McQueen, Steve](#)
Subject: RE: Waterholes developing along the length of the highway/Rokeby Rd.

Thanks Steve,

Is the highway's foundation State Growth's responsibility?

Have [attached](#) a refined demo..

Andy

Sent from [Mail](#) for Windows

From: [McQueen, Steve](#)
Sent: Wednesday, 22 March 2023 11:24 AM
To: [Andrew Thomson](#)
Subject: RE: Waterholes developing along the length of the highway/Rokeby Rd.

Hello Andrew,
Thank you for the correspondence below.
Upon some investigation it seems as though all of the issues you raise are with either the local council or the church ground maintenance.
At this point in time we will leave any actions to be taken in the hands of the local council.
It is clear that the section of ground you have concerns with is maintained by local council.
Again thanks for your email.

Kind regards,

Steve McQueen | Regional Team Leader – South
Maintenance Services, Asset Management | Department of State Growth
Level 2, 4 Salamanca Place, Hobart TAS 7000 | GPO Box 536, Hobart TAS 7001
Phone: 0499 973 604
www.stategrowth.tas.gov.au

From: "Clarence City Council" <clarence@ccc.tas.gov.au>
Sent: Mon, 27 Mar 2023 10:30:31 +1100
To: "City Planning" <cityplanning@ccc.tas.gov.au>
Subject: FW: Engineering/hydrological solution to creek flowing the length of South Arm Highways' foundation from Howrah Nursery to Oceania Drive
Attachments: Sinkhole South Arm Hwy..pdf
Importance: High
Categories: Bec

From: Andrew Thomson <native_title@hotmail.com>
Sent: Monday, March 27, 2023 12:07 AM
To: McQueen, Steve <Steve.McQueen@stategrowth.tas.gov.au>; Clarence City Council <clarence@ccc.tas.gov.au>
Cc: Howrah Church of Christ <admin@howrahcofc.org.au>
Subject: Engineering/hydrological solution to creek flowing the length of South Arm Highways' foundation from Howrah Nursery to Oceania Drive
Importance: High

This Message Is From an External Sender

This message came from outside your organization.

The creek along the highways' foundation is flowing. An objection to proposed development 30 Holland court Howrah is [attached](#) with solution last page. 30 Holland is a water sink. The area needs preserving as opposed to developing\more radical engineering\disturbance! For the sake of it's own highway's foundation. Much water is funnelled into the area by parallel hills, significant slopes, quarry runoff. Water table is full/brimming.

Sent from [Mail](#) for Windows

From: [Andrew Thomson](#)
Sent: Wednesday, 22 March 2023 11:47 AM
To: [McQueen, Steve](#)
Subject: RE: Waterholes developing along the length of the highway/Rokeby Rd.

Thanks Steve,

Is the highway's foundation State Growth's responsibility?

Have [attached](#) a refined demo..

Andy

Sent from [Mail](#) for Windows

From: [McQueen, Steve](#)

Sent: Wednesday, 22 March 2023 11:24 AM

To: [Andrew Thomson](#)

Subject: RE: Waterholes developing along the length of the highway/Rokeby Rd.

Hello Andrew,

Thank you for the correspondence below.

Upon some investigation it seems as though all of the issues you raise are with either the local council or the church ground maintenance.

At this point in time we will leave any actions to be taken in the hands of the local council.

It is clear that the section of ground you have concerns with is maintained by local council.

Again thanks for your email.

Kind regards,

Steve McQueen | Regional Team Leader – South
Maintenance Services, Asset Management | Department of State Growth
Level 2, 4 Salamanca Place, Hobart TAS 7000 | GPO Box 536, Hobart TAS 7001
Phone: 0499 973 604
www.stategrowth.tas.gov.au

From: Andrew Thomson <native_title@hotmail.com>

Sent: Tuesday, 7 March 2023 9:48 PM

To: info stategrowth <info@stategrowth.tas.gov.au>; clarence@ccc.tas.gov.au

Subject: Waterholes developing along the length of the highway/Rokeby Rd.

Importance: High

Council; State Growth:

From Oceania Drive – east for 400 meters used to run a creek where Rokeby Rd. was widened to the now four lane highway.

Trees acting as a water soakage were removed the length of the creek.

Waterholes are forming where the creek used to run.

Howrah church is removing more trees.

And council proposes to remove more still.

When the opposite should be the case/a replanting.

[Attached](#) concerns notice of proposed development of Holland Court adjacent the church.

Thomson

Sent from [Mail](#) for Windows

CONFIDENTIALITY NOTICE AND DISCLAIMER

The information in this transmission may be confidential and/or protected by legal professional privilege, and is intended only for the person or persons to whom it is addressed. If you are not such a person, you are warned that any disclosure, copying or dissemination of the information is unauthorised. If you have received the transmission in error, please immediately contact this office by telephone, fax or email, to inform us of the error and to enable arrangements to be made for the destruction of the transmission, or its return at our cost. No liability is accepted for any unauthorised use of the information contained in this transmission.

Andy Thomson 11 Benboyd Ct., Rokeby 7019 TAS 6247 1049 native_title@hotmail.com

Clarence City Council, Chief Executive Officer, 38 Bligh St. Rosny Park 7018 TAS
clarence@ccc.tas.gov.au

State Growth GPO Box 536 Hobart 7001 TAS info@stategrowth.tas.gov.au

-By- email & registered letter[s] 17/03/23.

Subject: proposed development, 30 Holland Court, Howrah; sinkholes opening up at base of South Arm Hwy. foundation/embankment in jeopardy

Council Chief Executive Officer/State Growth:

20 yrs. recreating in the area & more time & observations than what you make.
Leads me to the (following) demonstration of the area:

History of area:

Google Earth [attached](#) with captions:

ATTACHMENTS



hills ... run along both sides of South Arm Hwy. between – Howrah Nursery & Oceania Drive, an extensive watertable moves water to the length of the highway



Rokeby Rd./highway on the south side took out a 500 meter length of trees/30 meters wide ran from a little west of Howrah Nursery -TO- Oceania Drive along what was the historical creek *now* filled in with stones it's entire length



historical Google Earth shot shows waterhole/potential sinkhole in the middle of the historical creek closeup/walking the area/reveals 3 such holes 1/ a little ways east 2/ another a little ways west moreover are more waterholes along the length of the highways' foundation/embankment

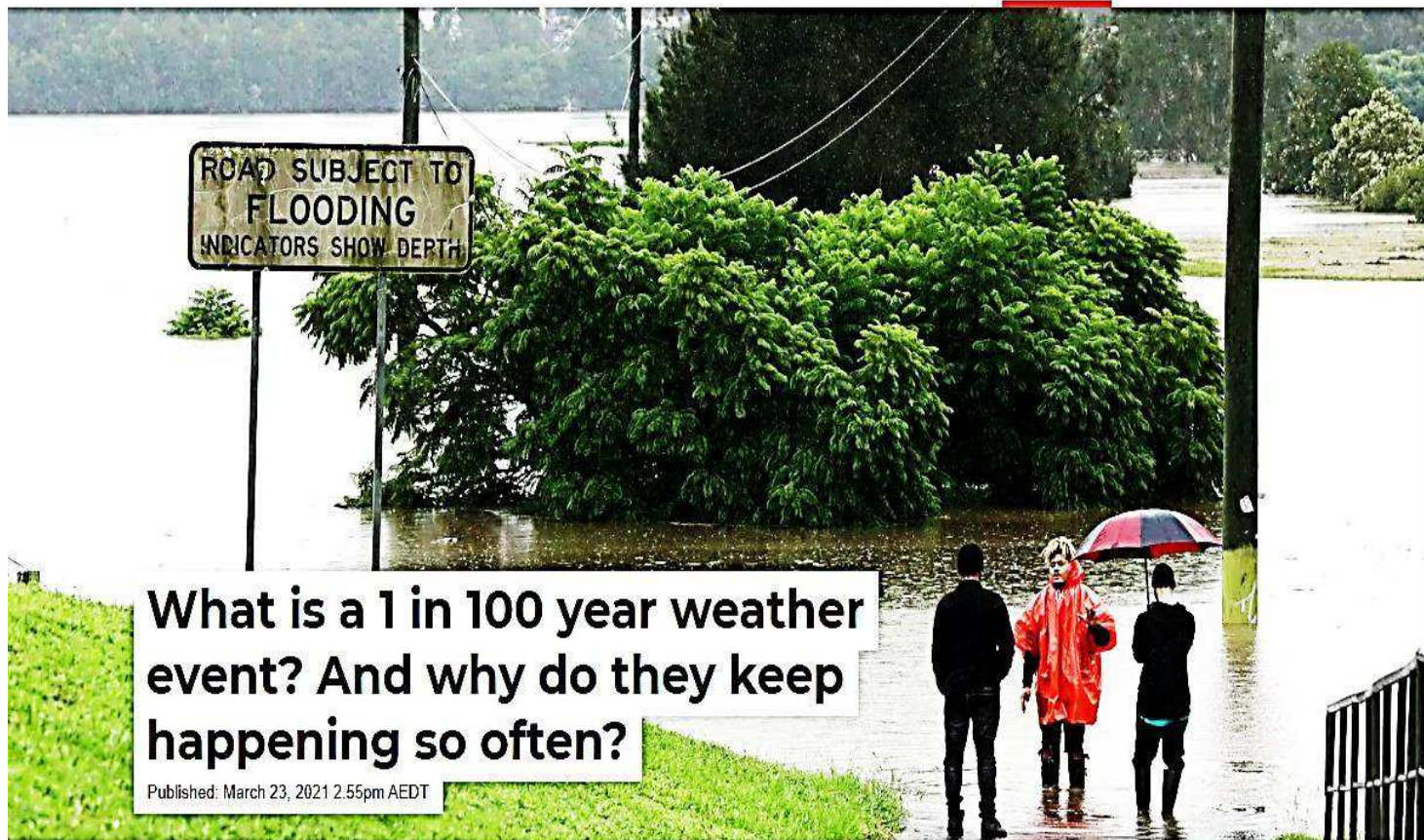

Council/State Growth:

THINK OF THE DISTURBANCE TO THE WATERTABLE OVER A CENTURY+

(a) old growth forest wholly removed

(b) regrowth forest largely removed & under more_threat

just these alone took/take massive soakage capacity from the area

(c) the quarry exacerbates filling the watertable to overflowing

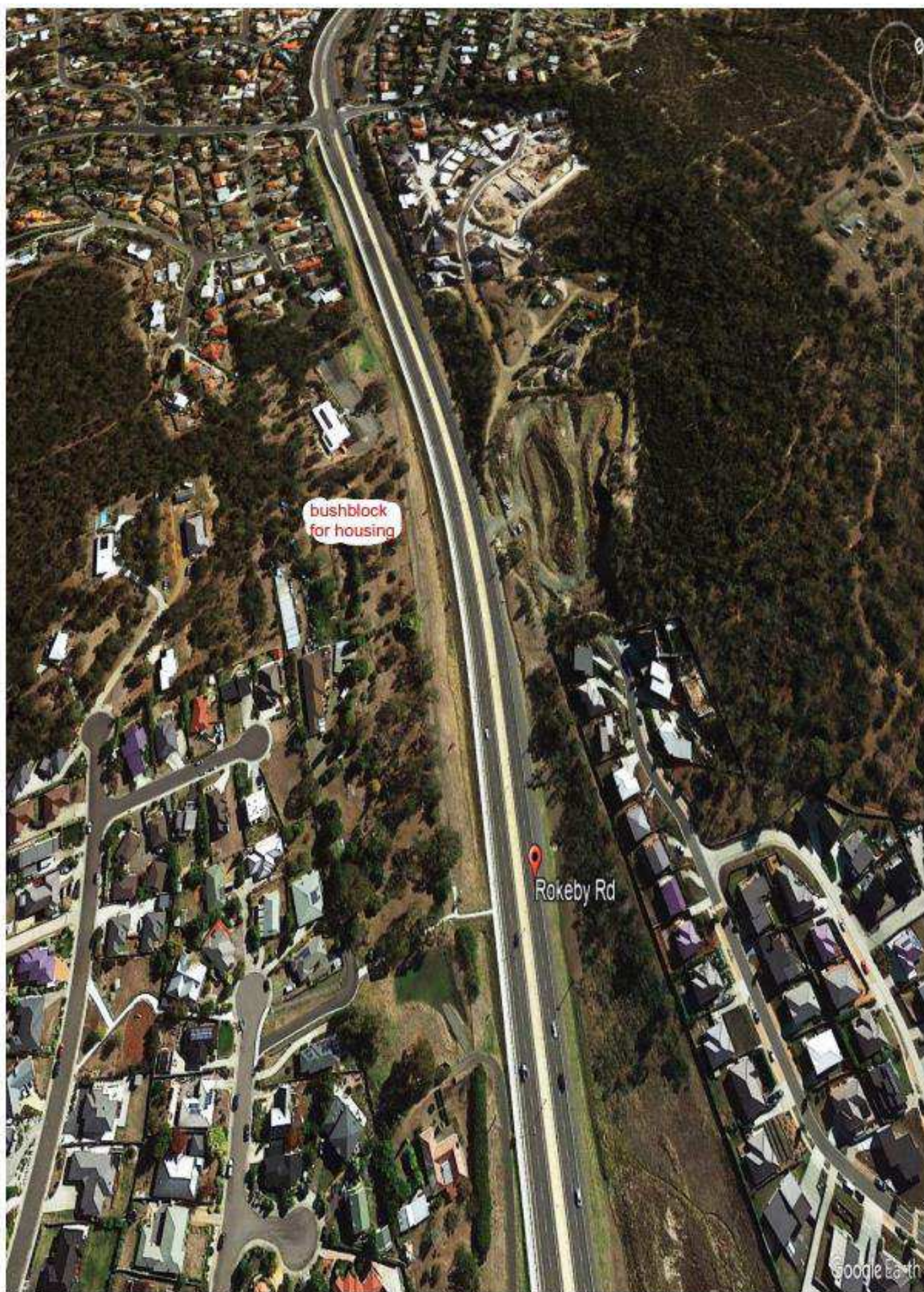

mass alteration -to- natural watertable

Council/State Growth:

2 centuries has seen drastic ~ upheaval of/to the area's capacity -to- naturally\evenly absorb the rain: Mass disruption to the watertable: Climate Change makes things worse by and order of g_d knows how much? 10,000 compared to the aboriginal Days.

Legally Council's responsibility is due diligence/a duty of care. Should a 1 in 100 or 50 year flood occur, damage to people's property/deaths.

A record/this letter will be – produced to the Media.

Please Minding the bushblock on the east side of the church uprooting it will – only make things worse.

Council quite frankly this area's watertable with your cutaways of whole hills, for housing, leaves, exposed channels waiting to rage with water/flood the area ... YOU THINK YOU CAN PIPE IT ALL INTO THE SEA.

Climate Change is exposing the error of man's ways & time & time again with [landslides](#):



The intensity of extreme drought and rainfall has "sharply" increased over the past 20 years, according to a study published Monday in the journal [Nature Water](#). These aren't merely tough weather events, they are leading to extremes such as crop failure, infrastructure damage, even humanitarian crises and conflict.

The big picture on water comes from data from a pair of satellites known as GRACE, or Gravity Recovery and Climate Experiment, that were used to measure changes in Earth's water storage — the sum of all the water on and in the land, including groundwater, surface water, ice, and snow.

"It's incredible that we can now monitor the pulse of continental water from outer space," said Park Williams, a bioclimatologist at the University of California, Los Angeles who was not involved with the study.

"I have a feeling when future generations look back and try to determine when humanity really began understanding the planet as a whole, this will be one of the studies highlighted," he said.

The researchers say the data confirms that both frequency and [intensity of rainfall](#) and [droughts](#) are increasing due to burning fossil fuels and other human activity that releases [greenhouse gases](#).

ENGINEERING/HYDROLOGICAL SOLUTION REPLANT TREES THE LENGTH OF THE HIGHWAY AND ON THE CHURCH'S PROPERTY -TO- ABSORB AS MUCH WATER AS POSSIBLE/DRAW DOWN THE WATERTABLE – DO NOT DEVELOP THE LAND ADJACENT THE HIGHWAY LEAVE, (the bush block east of the church undeveloped), AND SOUTHERNS WITH TREES TO SHORE UP THE HIGHWAYS' FOUNDATION: PLAN FOR THE 1 IN 75 YEAR FLOOD.

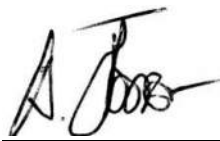

Thomson

Cc: Howrah Church of Christ admin@howrahcofc.org.au [selling the land for development]

From: Andrew Thomson <native_title@hotmail.com>
Sent: Tuesday, 7 March 2023 9:48 PM
To: info stategrowth <info@stategrowth.tas.gov.au>; clarence@ccc.tas.gov.au
Subject: Waterholes developing along the length of the highway/Rokeby Rd.
Importance: High

Council; State Growth:

From Oceania Drive – east for 400 meters used to run a creek where Rokeby Rd. was widened to the now four lane highway.

Trees acting as a water soakage were removed the length of the creek.

Waterholes are forming where the creek used to run.

Howrah church is removing more trees.

And council proposes to remove more still.

When the opposite should be the case/a replanting.

[Attached](#) concerns notice of proposed development of Holland Court adjacent the church.

Thomson

Sent from [Mail](#) for Windows

CONFIDENTIALITY NOTICE AND DISCLAIMER

The information in this transmission may be confidential and/or protected by legal professional privilege, and is intended only for the person or persons to whom it is addressed. If you are not such a person, you are warned that any disclosure, copying or dissemination of the information is unauthorised. If you have received the transmission in error, please immediately contact this office by telephone, fax or email, to inform us of the error and to enable arrangements to be made for the destruction of the transmission, or its return at our cost. No liability is accepted for any unauthorised use of the information contained in this transmission.

CONFIDENTIALITY NOTICE AND DISCLAIMER

The information in this transmission may be confidential and/or protected by legal professional privilege, and is intended only for the person or persons to whom it is addressed. If you are not such a person, you are warned that any disclosure, copying or dissemination of the information is unauthorised. If you have received the transmission in error, please immediately contact this office by telephone, fax or email, to inform us of the error and to enable arrangements to be made for the destruction of the transmission, or its return at our cost. No liability is accepted for any unauthorised use of the information contained in this transmission.

From: "Clarence City Council" <clarence@ccc.tas.gov.au>
Sent: Wed, 5 Apr 2023 11:22:27 +1000
To: "City Planning" <cityplanning@ccc.tas.gov.au>
Subject: FW: Clarence Council Chief Executive Officer;/State Growth
Categories: Bec

From: Walker, Barry <Barry.Walker@stategrowth.tas.gov.au>
Sent: Tuesday, 4 April 2023 11:21 AM
To: Andrew Thomson <native_title@hotmail.com>
Cc: Howrah Church of Christ <admin@howrahcofc.org.au>; Clarence City Council <clarence@ccc.tas.gov.au>
Subject: RE: Clarence Council Chief Executive Officer;/State Growth

This Message Is From an External Sender

This message came from outside your organization.

Dear Andrew

The Department of State Growth acknowledges receipt of information you have provided regarding the South Arm Highway.

It's noted that this information has been provided to the City of Clarence in response to a proposed Planning Scheme Amendment and associated subdivision at Holland Court, Howrah.

Kind regards

Barry Walker | Manager Road Assets
Asset Management Branch | Department of State Growth
4 Salamanca Place, Hobart TAS 7000 | GPO Box 536, Hobart TAS 7001
Phone: (03) 6166 3451 | Mobile: 0408 383 055
www.stategrowth.tas.gov.au

Courage to make a difference through
TEAMWORK | INTEGRITY | RESPECT | EXCELLENCE

From: Andrew Thomson <native_title@hotmail.com>
Sent: Saturday, 18 March 2023 12:34 AM
To: info stategrowth <info@stategrowth.tas.gov.au>; clarence@ccc.tas.gov.au
Cc: Howrah Church of Christ <admin@howrahcofc.org.au>
Subject: Clarence Council Chief Executive Officer;/State Growth

Re proposed development, 30 Holland Court, Howrah; please see [attached](#) letter/objection. Holland Court adjacent/ disaffecting the highway's foundation.

Sent from [Mail](#) for Windows

CONFIDENTIALITY NOTICE AND DISCLAIMER

The information in this transmission may be confidential and/or protected by legal professional privilege, and is intended only for the person or persons to whom it is addressed. If you are not such a person, you are warned that any disclosure, copying or dissemination of the information is unauthorised. If you have received the transmission in error, please immediately contact this office by telephone, fax or email, to inform us of the error and to enable arrangements to be made for the destruction of the transmission, or its return at our cost. No liability is accepted for any unauthorised use of the information contained in this transmission.