From: Tom Reilly <Tom.Reilly@ghd.com>
Sent: Tuesday, 2 May 2023 9:48 AM
To: TPC Enquiry
Cc: Carolyn Milnes
Subject: RE: Response to directions - Draft amendment AM2022.01 and permit PA2022.0024 - 133 Middle Road, Miandetta
Attachments: Draft amendment AM2022.01 and permit PA2022.0024 - Amended plan (2 May 2023).pdf

Categories:

Dear Planning Commission,
Mr Livingston has advised that a 20m offset from the *E. ovata* is appropriate and that greater areas for bushfire hazard management are required. The plan has been adjusted accordingly.
If Council and the Commission have no objection, can the attached plan marked "Amended 2 May 2023" please replace the plan previously submitted with Council's submission to the Commission on Friday 28 April 2023.
Sincerely
Tom.

Tom Reilly
Planning Technical Leader

GHD

Proudly employee-owned | ghd.com

10 Columnar Court Burnie TAS 7320 Australia
D 61 3 6432 7917 E tom.reilly@ghd.com

→ **The Power of Commitment**

Connect



Please consider the environment before printing this email

CONFIDENTIALITY NOTICE AND DISCLAIMER

The information in this transmission may be confidential and/or protected by legal professional privilege, and is intended only for the person or persons to whom it is addressed. If you are not such a person, you are warned that any disclosure, copying or dissemination of the information is unauthorised. If you have received the transmission in error, please immediately contact this office by telephone, fax or email, to inform us of the error and to enable arrangements to be made for the destruction of the transmission, or its return at our cost. No liability is accepted for any unauthorised use of the information contained in this transmission. GHD and its affiliates reserve the right to monitor and modify all email communications through their networks.

From: Carolyn Milnes <CMilnes@devonport.tas.gov.au>
Sent: Friday, April 28, 2023 8:30 AM
To: TPC Enquiry <tpc@planning.tas.gov.au>
Cc: Tom Reilly <Tom.Reilly@ghd.com>
Subject: Response to directions - Draft amendment AM2022.01 and permit PA2022.0024 - 133 Middle Road, Miandetta

Good morning,

Please find attached a response from the applicant and Planning Authority in regard to the Commission's directions letter, dated 3 April, 2023.

Also included is a letter of support and the amended planning permit.

Regards,

Carolyn



Carolyn Milnes | Senior Town Planner

Devonport City Council

137 Rooke Street, Devonport, TAS 7310

cmilnes@devonport.tas.gov.au | www.devonport.tas.gov.au

+61 (3) 6424 0567



How did I do? [Please complete this survey](#)

Disclaimer: This e-mail including all attachments is intended solely for the named addressee. It is confidential and may be subject to legal or other professional privilege. If you receive this email in error, please destroy any copies and contact us to advise you have received the communication. The unauthorised use, disclosure, copying or alteration of this message is strictly prohibited by law without the express permission of the original sender. Any views expressed in this communication are those of the individual sender, except where the sender specifically states them to be the view of the Devonport City Council. The Devonport Council reserves the right to monitor and record e-mail messages to and from this Council email address for the purposes of investigating or detecting any unauthorised usage of Council systems and ensuring effective operation.

CONFIDENTIALITY NOTICE: This email, including any attachments, is confidential and may be privileged. If you are not the intended recipient please notify the sender immediately, and please delete it; you should not copy it or use it for any purpose or disclose its contents to any other person. GHD and its affiliates reserve the right to monitor and modify all email communications through their networks.

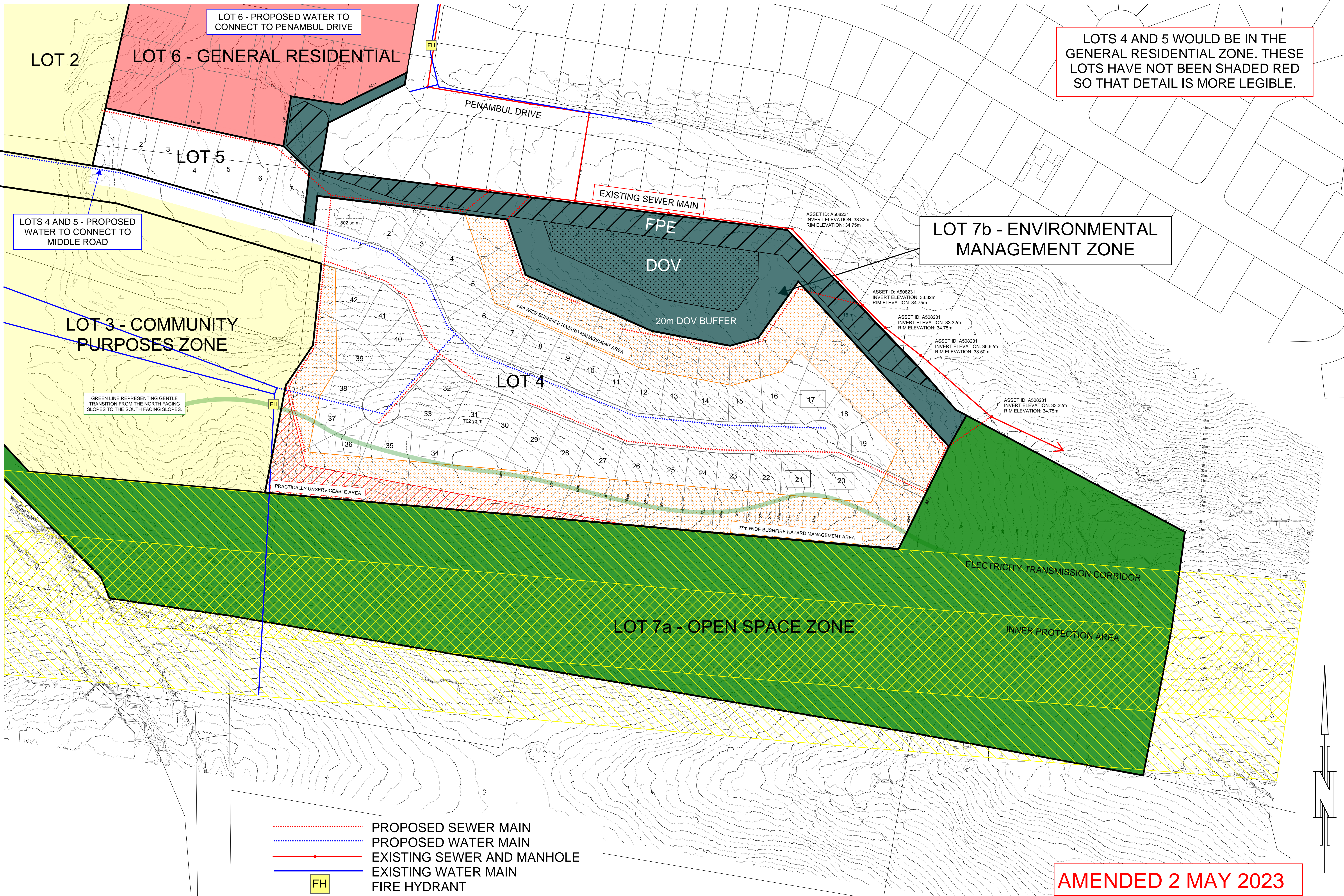

LOTS 1, 2 AND 3 WOULD BE IN THE COMMUNITY PURPOSES ZONE. LOTS 5 AND 6 WOULD BE IN THE GENERAL RESIDENTIAL ZONE. THESE LOTS HAVE NOT BEEN SHADED SO THAT DETAIL IS MORE LEGIBLE.

LOT 1 - PROPOSED SEWER CONNECTION

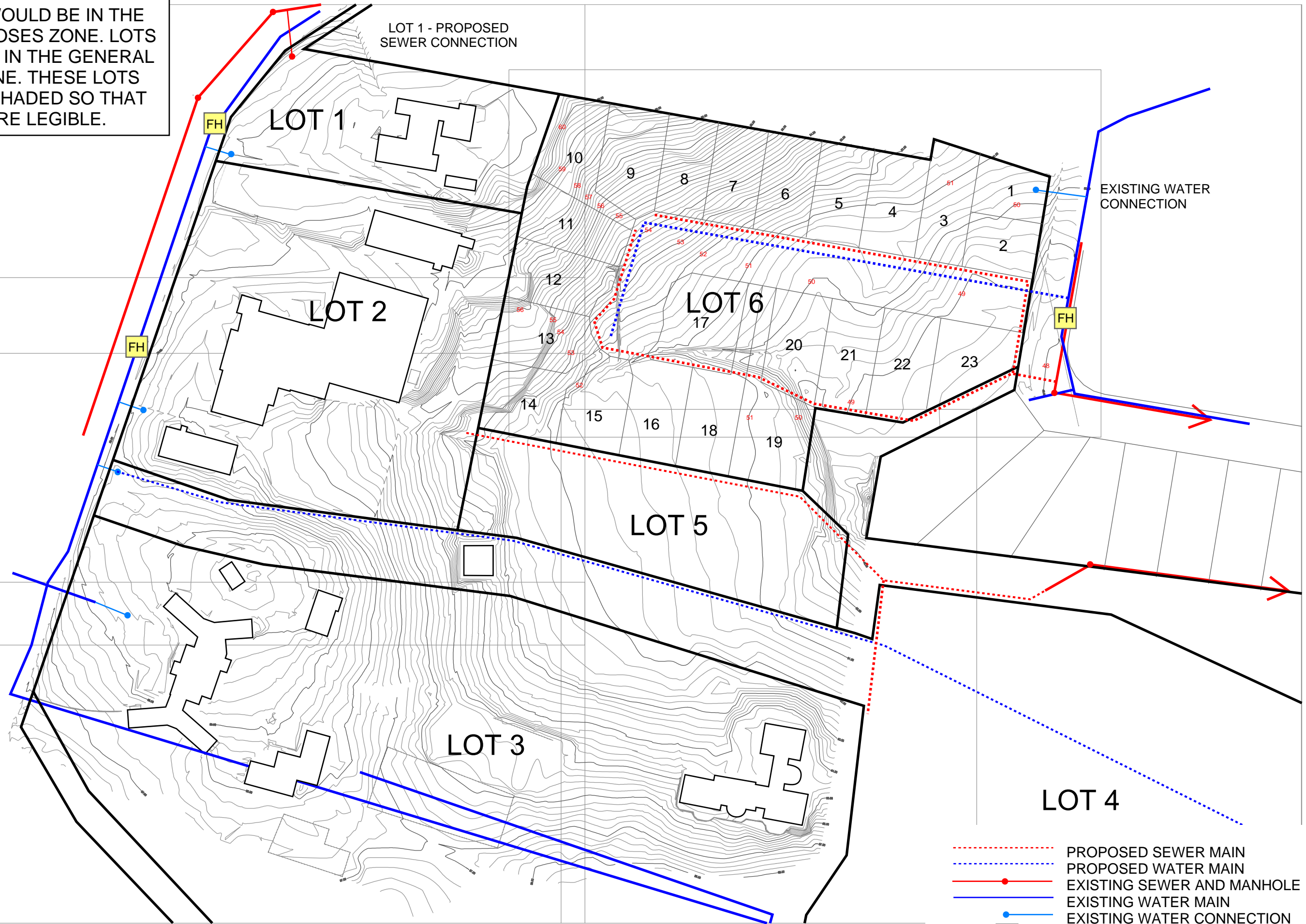

- PROPOSED SEWER MAIN
- PROPOSED WATER MAIN
- EXISTING SEWER AND MANHOLE
- EXISTING WATER MAIN
- EXISTING WATER CONNECTION
- FH FIRE HYDRANT