



24 March 2022

Ms Claire Hynes
Tasmanian Planning Commission
GPO Box 1691
HOBART TAS 7001

Emailed to: tpc@planning.tas.gov.au

Dear Ms Hynes

**DRAFT CENTRAL HIGHLANDS LOCAL PROVISIONS SCHEDULE
RESPONSE TO COMMISSION CORRESPONDENCE DATED 8 MARCH 2022**

I refer to the correspondence from the Tasmanian Planning Commission dated 8 March 2022 pertaining to the Central Highlands Draft Local Provisions Schedule and advise the following.

Direction No. 1.1, (a) and (b):

The Planning Authority is pursuing the engagement of a suitably qualified person to undertake the requested peer-review. The consultants that have undertaken this type of work for other planning authorities through the development of the Local Provisions Schedule have verbally advised that they would not be able to undertake this work for Central Highlands for four months due to their high workload. We are seeking confirmation of this in writing. We are also investigating other agricultural consultancy options.

In light of this, the Planning Authority requests a four-month extension to the due date.

Direction No. 1.1, (c):

- (i) The Priority Vegetation Area would apply to land zoned Rural. This is an aspect of the State Planning Provisions that the Planning Authority understands cannot be changed. The GIS-format maps accessed through the link in the email accompanying this letter show this overlay.
- (ii) A list of properties proposed to be modified from the exhibited Agriculture Zone back to the Rural Zone is provided in the link in the email accompanying this letter. This information is provided as an excel spreadsheet. The number of parcels totals 584, which includes 391 private freehold parcels.

(iii)&(iv) Noting advice from the Commission that directions 1.1(c)(iii) & (iv) do not constitute a direction to undertake a new landowner consultation exercise, the written evidence is that which has already been forwarded to the Commission by way of the representations received during the public notification period.

It is noted that if the four-month extension of time sought above in response to 1.1(a) & (b) is granted, there would be time to undertake a landowner consultation exercise.

Direction No. 1.2, (a) & (b):

The 'landscape protection' land identified with the yellow shading in the zone maps shown on pages 48-65 of the Section 35F Report refers to recommended changes of zone to Landscape Conservation. These recommended changes are set out in the Planning Authority's responses to various representations wherein certain landowners with conservation covenants requested a change to this zone. The PDF maps accessed through the link in the email accompanying this letter have been amended to reflect the correct annotation "Amend to Landscape Conservation Zone".

Direction No. 1.3:

A copy of Planning Permit DA 2009-18 is attached.

Kind regards



Damian Mackey
Planning Consultant
CENTRAL HIGHLANDS COUNCIL
dmackey@southernmidlands.tas.gov.au
0499 782 584

Tasmanian Planning Scheme - Proposed Extent of Agriculture Zone - Imagery

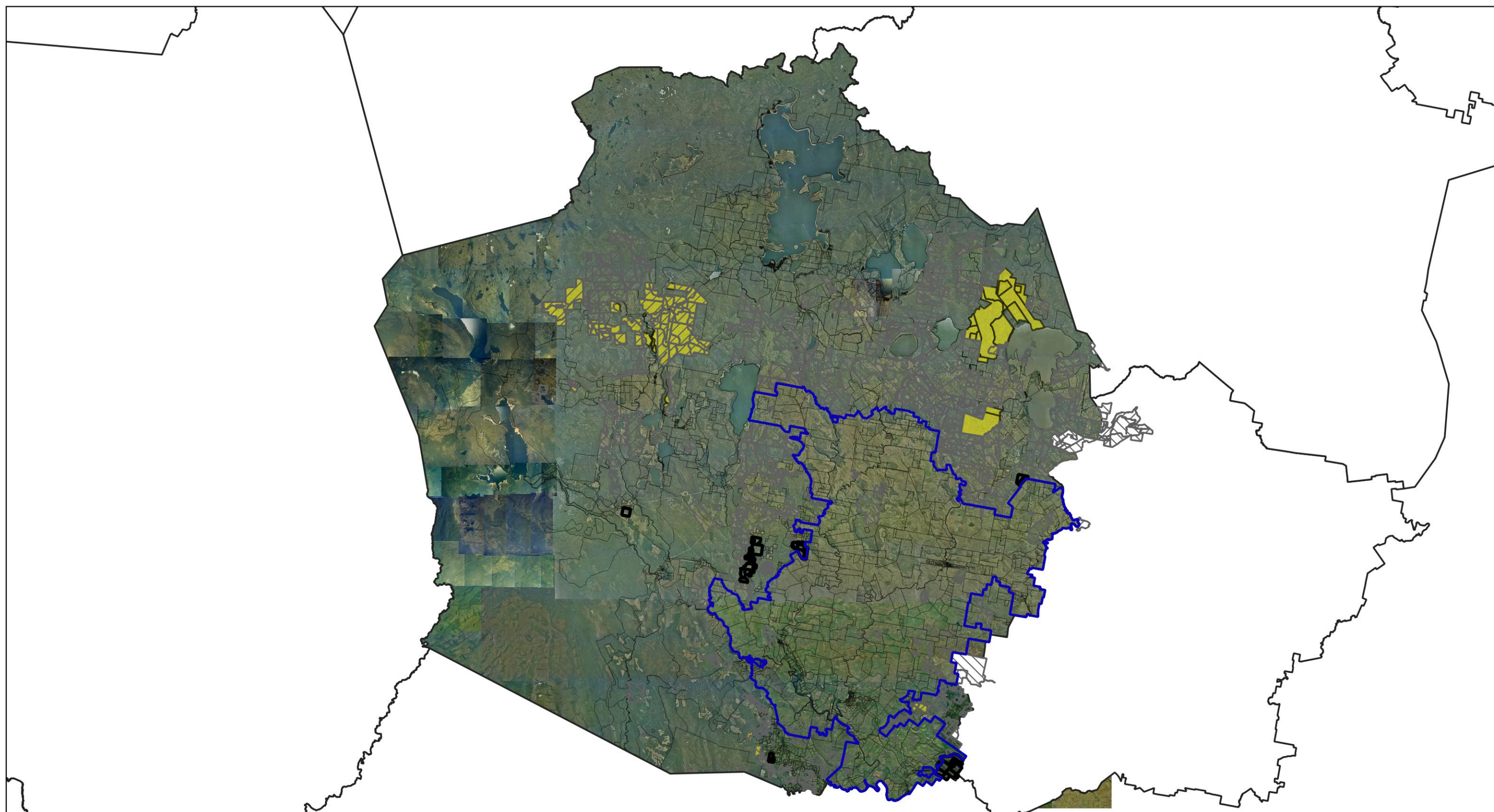

Legend

-  Proposed Extent of Agriculture Zone
-  Private Timber Reserves
-  Conservation Covenant
-  Reliance Forest Fibre PYT LTD
-  Amend to Landscape Conservation Zone
-  Cadastral Parcels



Map 1 of 6

9 18 27 km



Coordinate system: GDA94 MGA Zone 55
 Planning data from CEN AZ-RZ Maps Council
 Base topographic data from the LIST © State of Tasmania
 Print Date: 27/04/2022

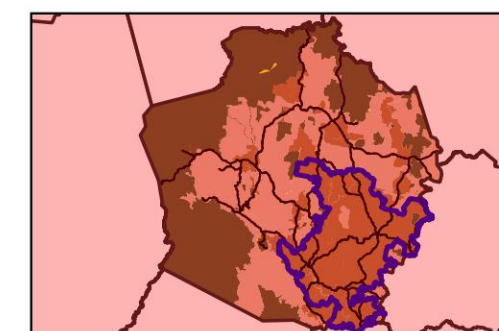

Tasmanian Planning Scheme - Proposed Extent of Agriculture Zone - Imagery

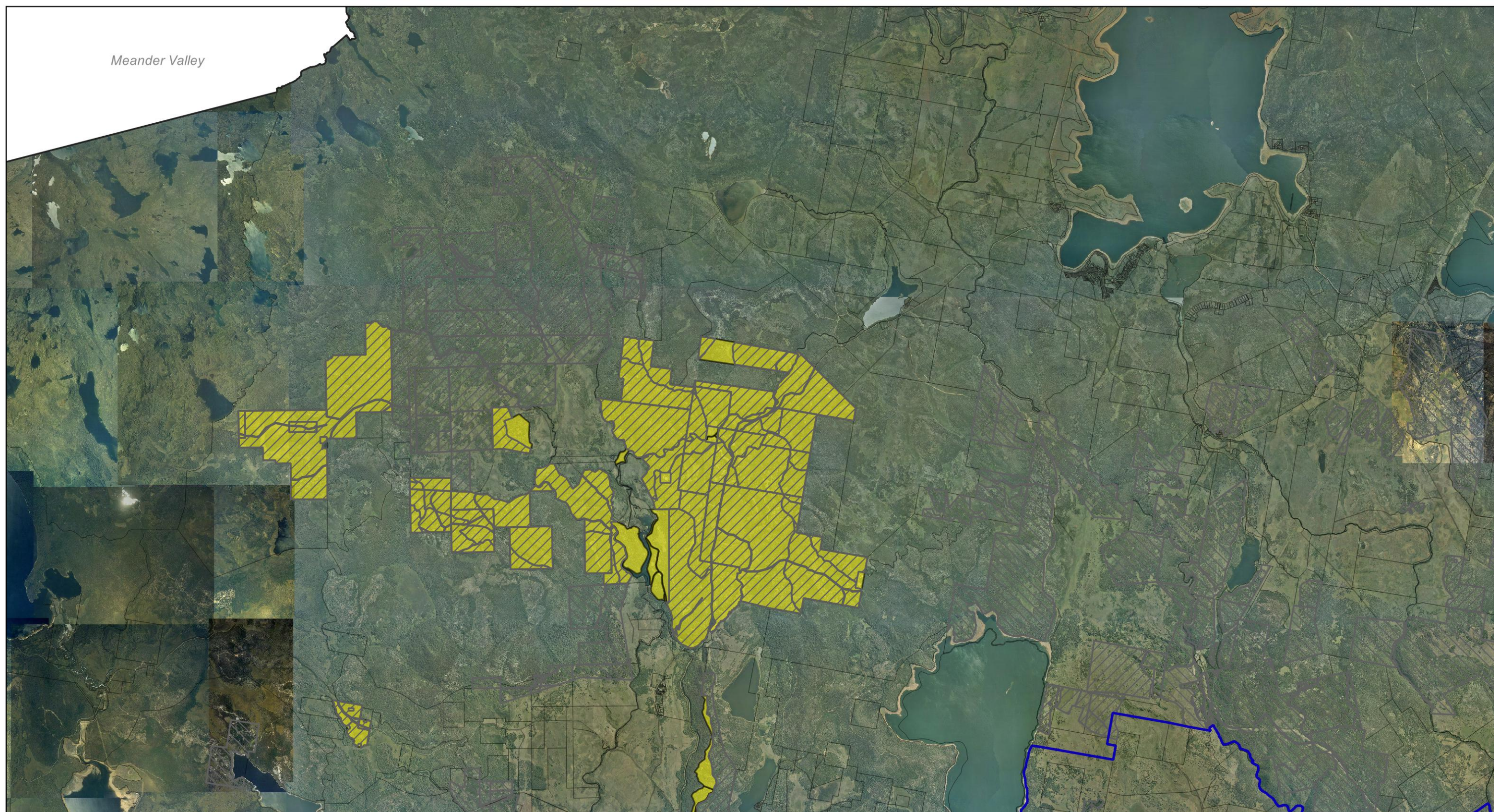

Legend

-  Proposed Extent of Agriculture Zone
-  Private Timber Reserves
-  Conservation Covenant
-  Reliance Forest Fibre PYT LTD
-  Amend to Landscape Conservation Zone
-  Cadastral Parcels



Map 2 of 6

2 4 6 km



Coordinate system: GDA94 MGA Zone 55
 Planning data from CEN AZ-RZ Maps Council
 Base topographic data from the LIST © State of Tasmania
 Print Date: 27/04/2022

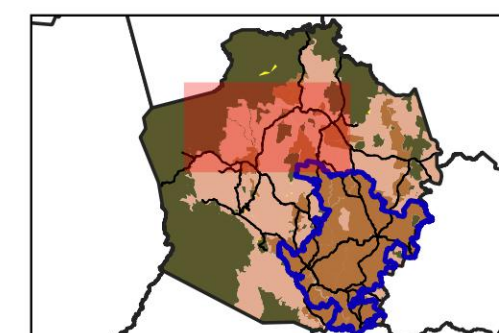

Tasmanian Planning Scheme - Proposed Extent of Agriculture Zone - Imagery

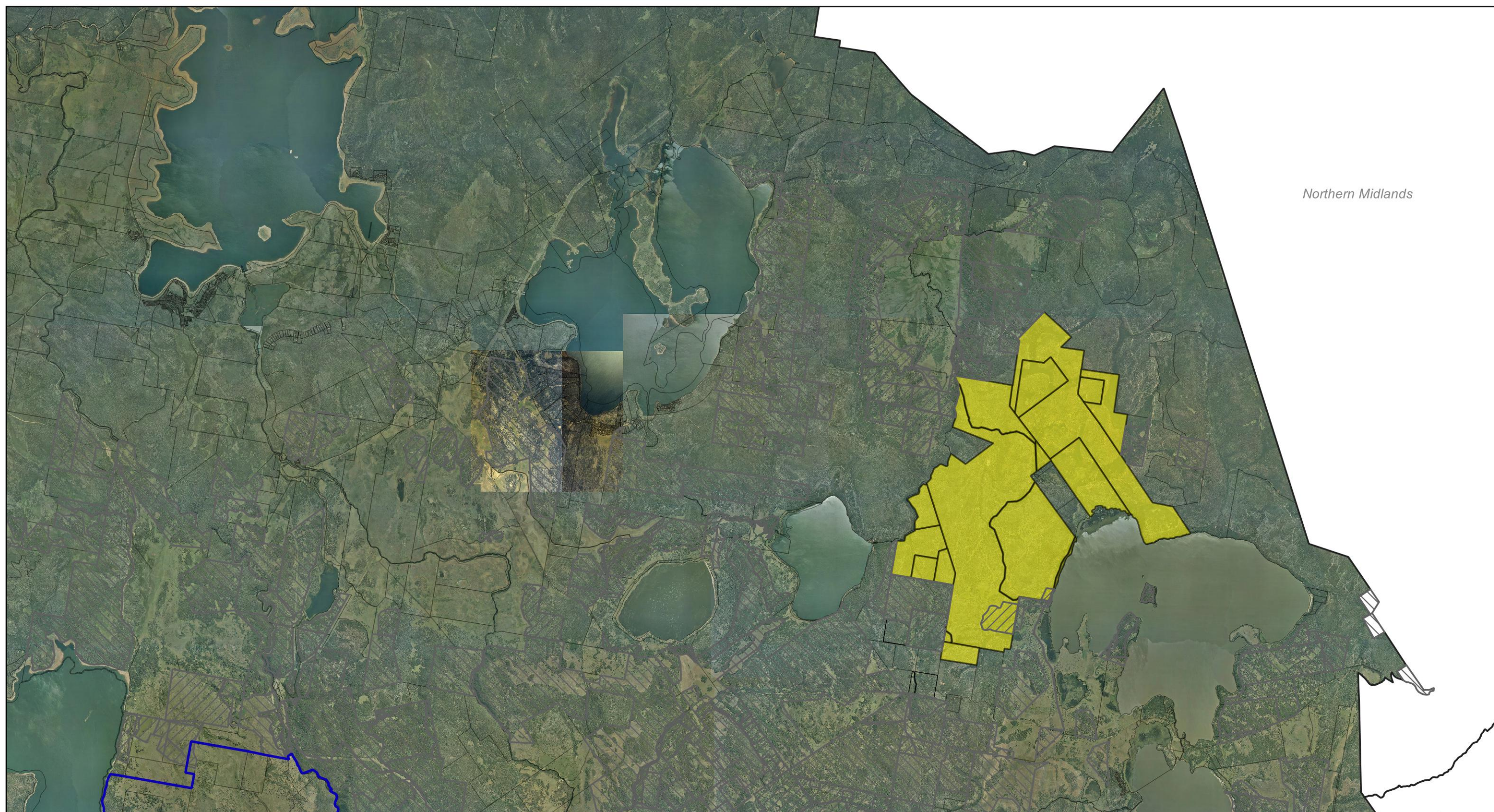

Northern Midlands

Legend

-  Proposed Extent of Agriculture Zone
-  Private Timber Reserves
-  Conservation Covenant
-  Reliance Forest Fibre PYT LTD
-  Amend to Landscape Conservation Zone
-  Cadastral Parcels



Map 3 of 6

2 4 6 km



Coordinate system: GDA94 MGA Zone 55
 Planning data from CEN AZ-RZ Maps Council
 Base topographic data from the LIST © State of Tasmania
 Print Date: 27/04/2022

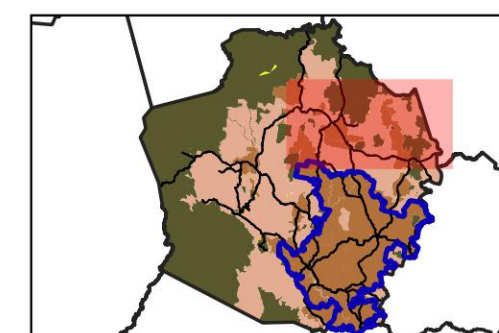

Tasmanian Planning Scheme - Proposed Extent of Agriculture Zone - Imagery

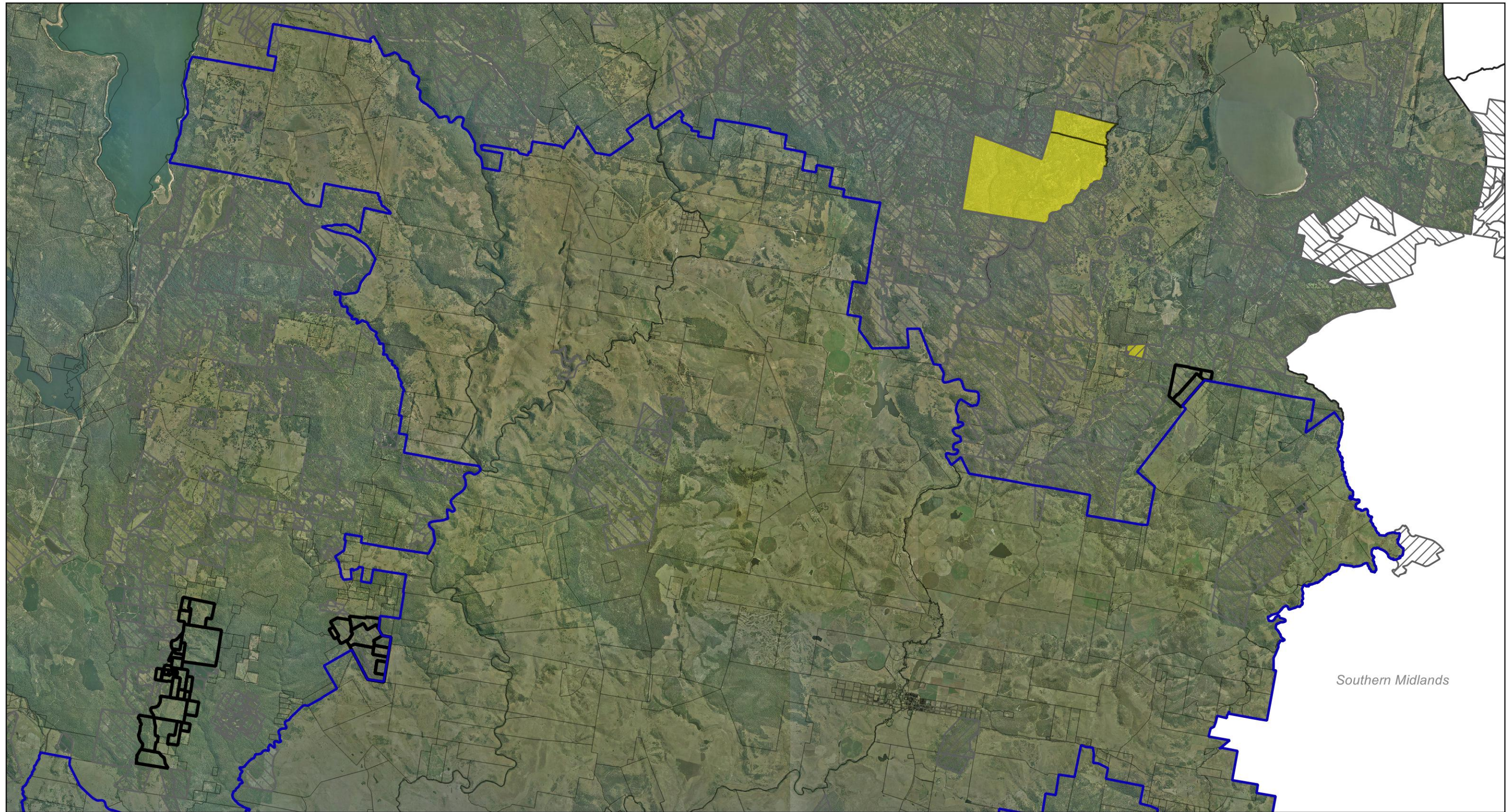

Legend

-  Proposed Extent of Agriculture Zone
-  Private Timber Reserves
-  Conservation Covenant
-  Reliance Forest Fibre PYT LTD
-  Amend to Landscape Conservation Zone
-  Cadastral Parcels



Map 4 of 6

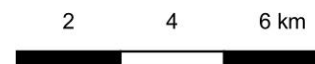

Coordinate system: GDA94 MGA Zone 55
 Planning data from CEN AZ-RZ Maps Council
 Base topographic data from the LIST © State of Tasmania
 Print Date: 27/04/2022

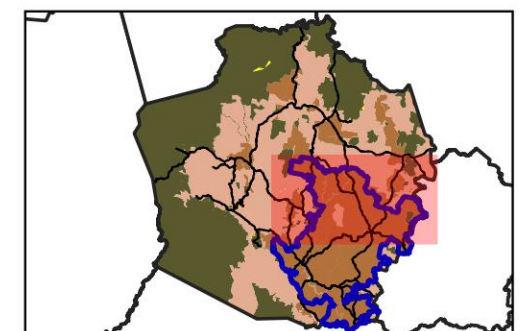

Tasmanian Planning Scheme - Proposed Extent of Agriculture Zone - Imagery

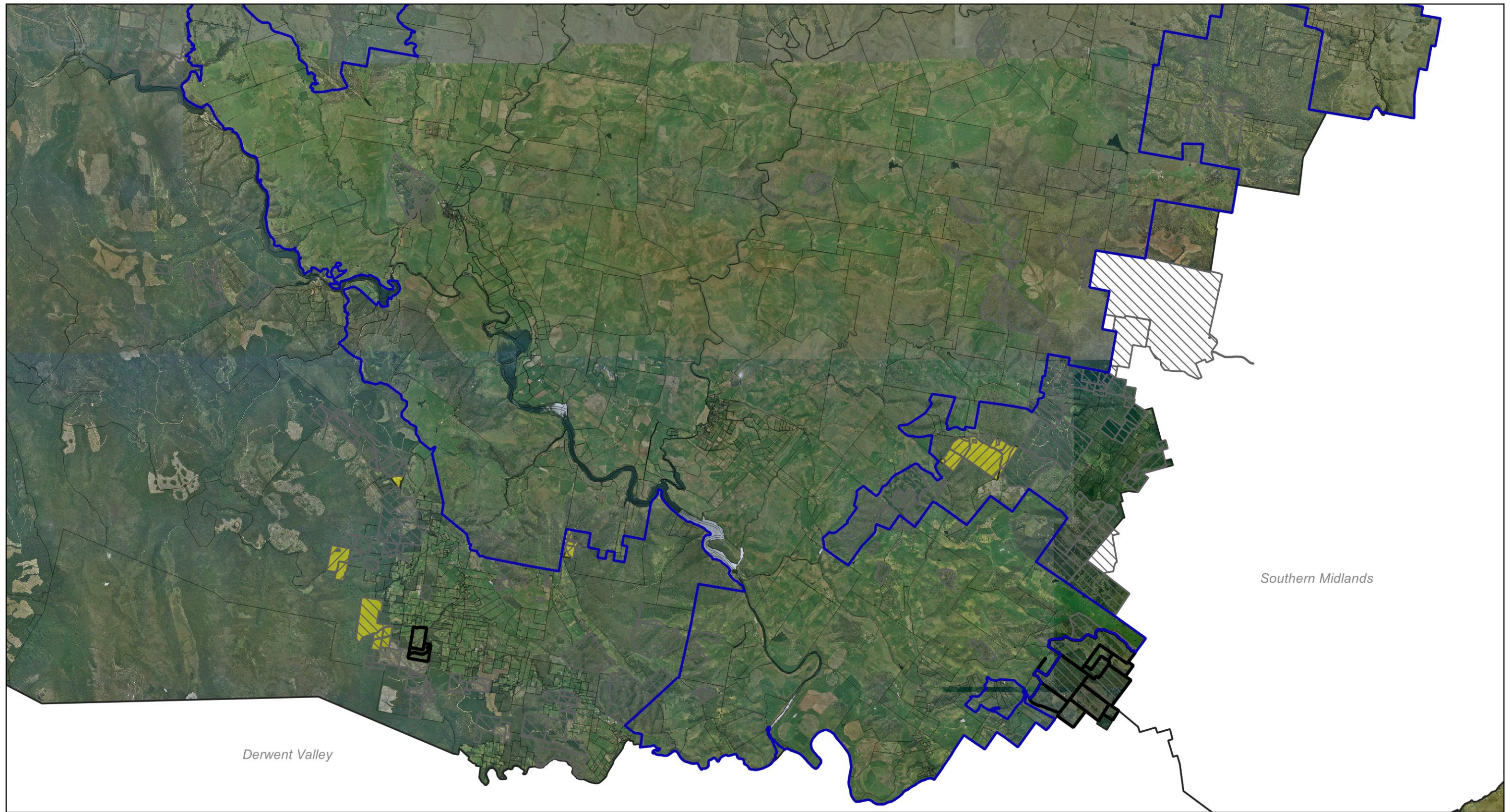

Legend

-  Proposed Extent of Agriculture Zone
-  Private Timber Reserves
-  Conservation Covenant
-  Reliance Forest Fibre PYT LTD
-  Amend to Landscape Conservation Zone
-  Cadastral Parcels



Map 5 of 6

2 4 6 km



Coordinate system: GDA94 MGA Zone 55
 Planning data from CEN AZ-RZ Maps Council
 Base topographic data from the LIST © State of Tasmania
 Print Date: 27/04/2022

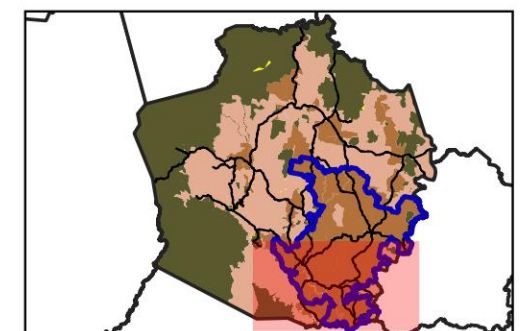

Tasmanian Planning Scheme - Proposed Extent of Agriculture Zone - Zones

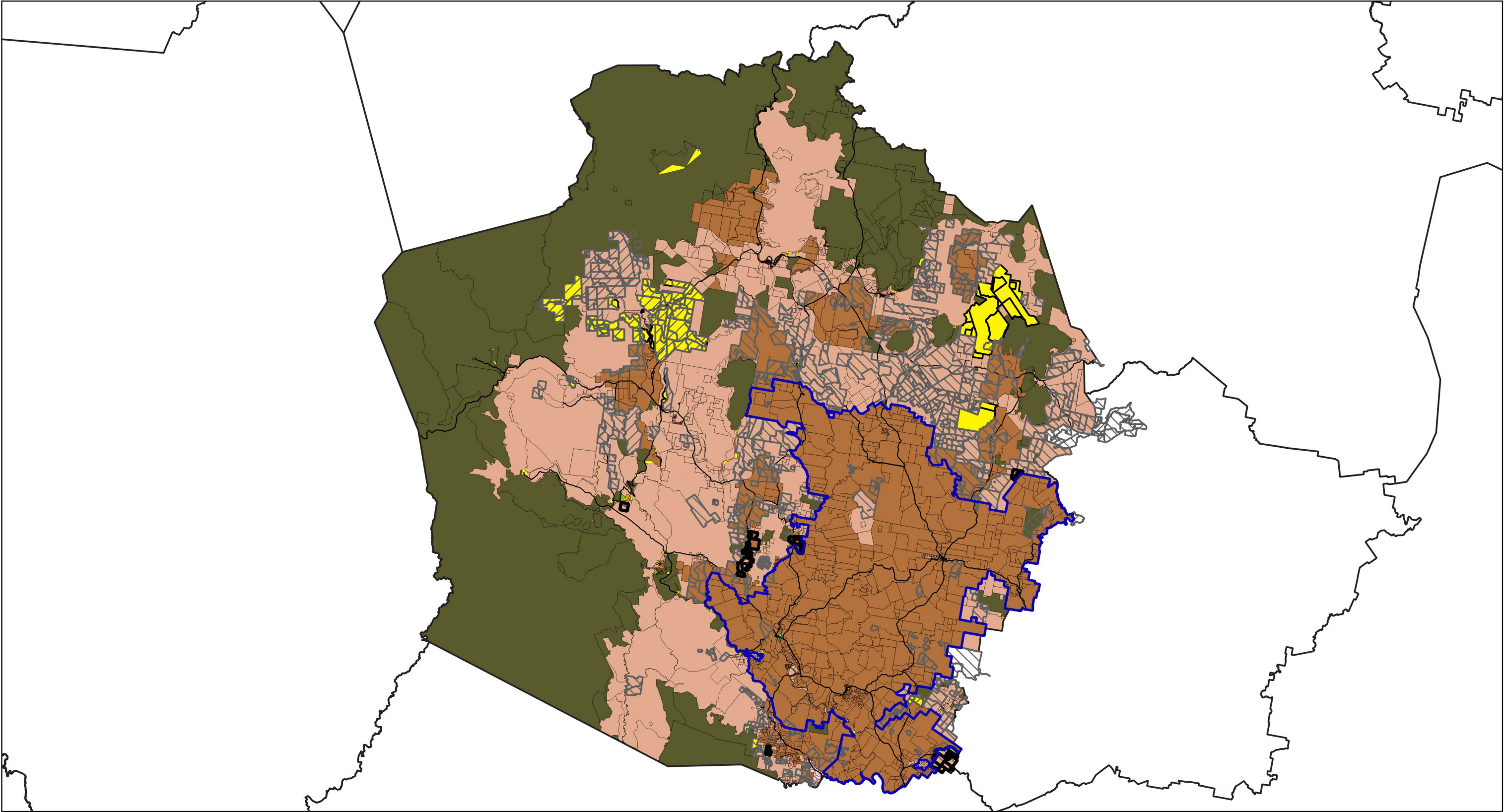

General Residential

Inner Residential

Low Density Residential

Rural Living

Village

Urban Mixed Use

Local Business

General Business

Central Business

Commercial

Light Industrial

General Industrial

Rural

Agriculture

Landscape Conservation

Environmental Management

Major Tourism

Port and Marine

Utilities

Community Purpose

Recreation

Open Space

Future Urban

Particular Purpose

Proposed Extent of Agriculture Zone

Conservation Covenant

Private Timber Reserves

Reliance Forest Fibre PYT LTD

Amend to Landscape Conservation Zone

Cadastral Parcels

N

Map 1 of 6

91827 km

Coordinate system: GDA94 MGA Zone 55

Planning data from CEN AZ-RZ Maps Council

Base topographic data from the LIST © State of Tasmania

Print Date: 27/04/2022

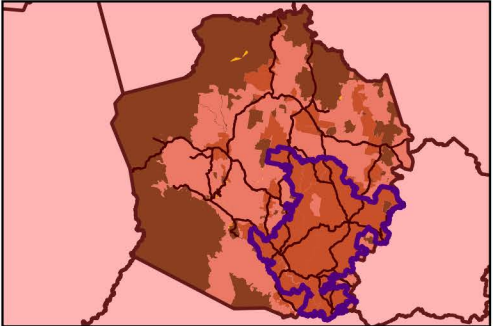

Tasmanian Planning Scheme - Proposed Extent of Agriculture Zone - Zones

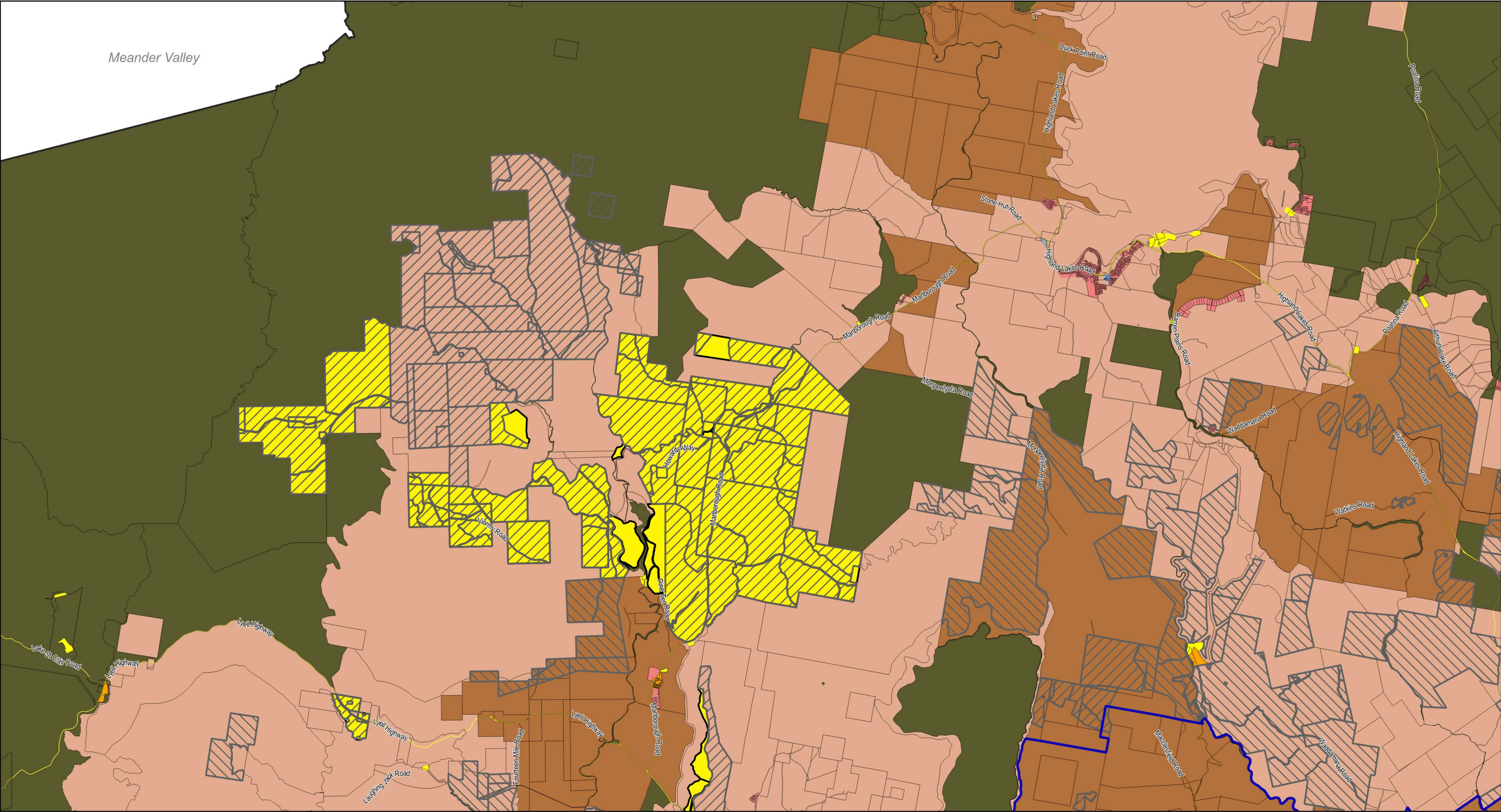

General Residential

Inner Residential

Low Density Residential

Rural Living

Village

Urban Mixed Use

Local Business

General Business

Central Business

Commercial

Light Industrial

General Industrial

Rural

Agriculture

Landscape Conservation

Environmental Management

Major Tourism

Port and Marine

Utilities

Community Purpose

Recreation

Open Space

Future Urban

Particular Purpose

Proposed Extent of Agriculture Zone

Conservation Covenant

Private Timber Reserves

Reliance Forest Fibre PYT LTD

Amend to Landscape Conservation Zone

Cadastral Parcels

N

Map 2 of 6

2

4

6 km

central highlands council

Coordinate system: GDA94 MGA Zone 55

Planning data from CEN AZ-RZ Maps Council

Base topographic data from the LIST © State of Tasmania

Print Date: 27/04/2022

Tasmanian Planning Scheme - Proposed Extent of Agriculture Zone - Zones

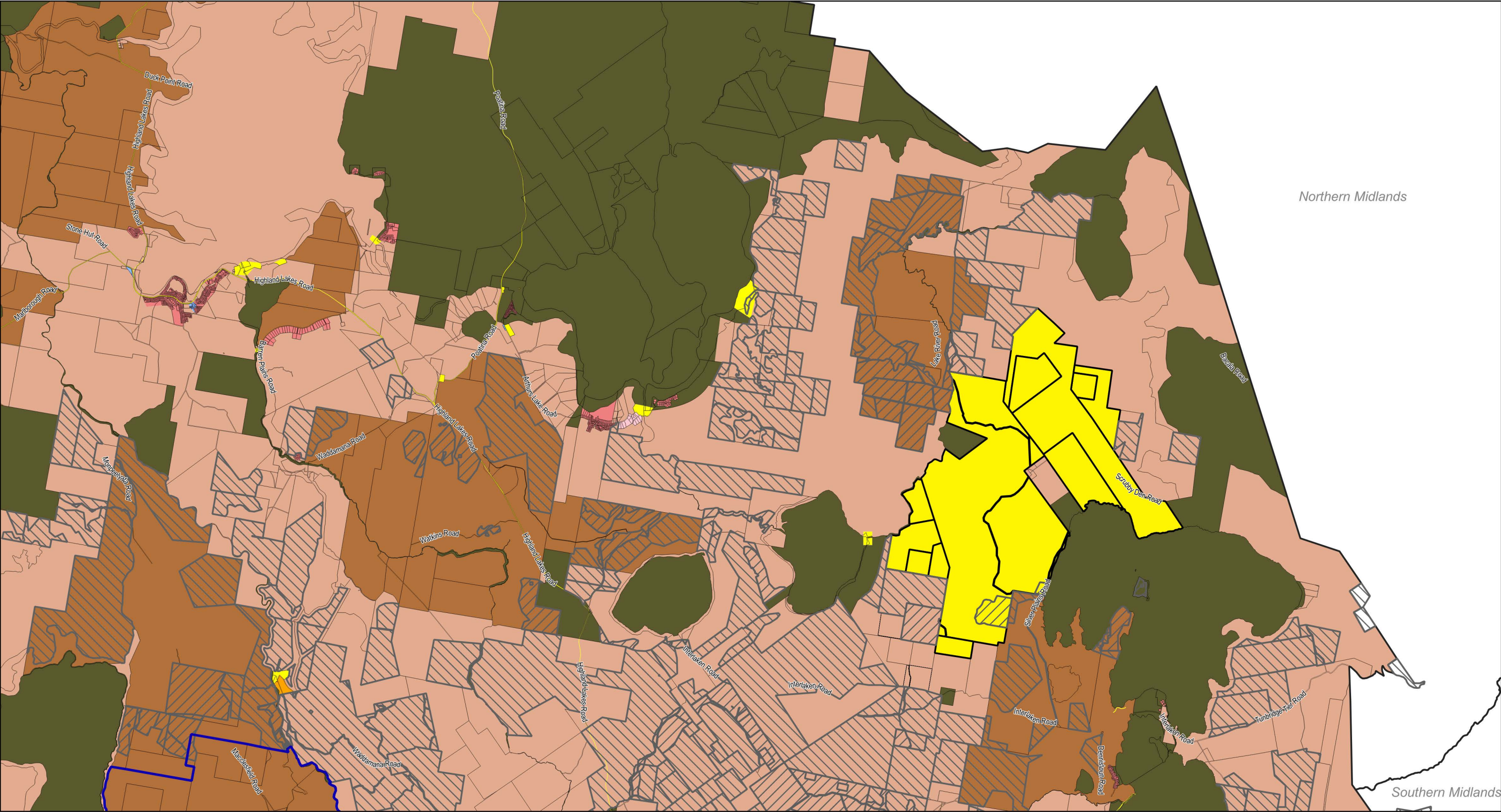

General Residential

Inner Residential

Low Density Residential

Rural Living

Village

Urban Mixed Use

Local Business

General Business

Central Business

Commercial

Light Industrial

General Industrial

Rural

Agriculture

Landscape Conservation

Environmental Management

Major Tourism

Port and Marine

Utilities

Community Purpose

Recreation

Open Space

Future Urban

Particular Purpose

Proposed Extent of Agriculture Zone

Conservation Covenant

Private Timber Reserves

Reliance Forest Fibre PYT LTD

Amend to Landscape Conservation Zone

Cadastral Parcels

N

Map 3 of 6

2 4 6 km

Coordinate system: GDA94 MGA Zone 55

Planning data from CEN AZ-RZ Maps Council

Base topographic data from the LIST © State of Tasmania

Print Date: 27/04/2022

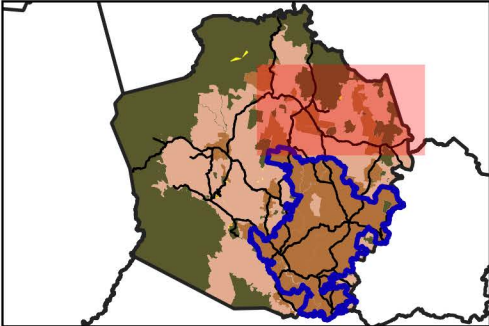

Tasmanian Planning Scheme - Proposed Extent of Agriculture Zone - Zones

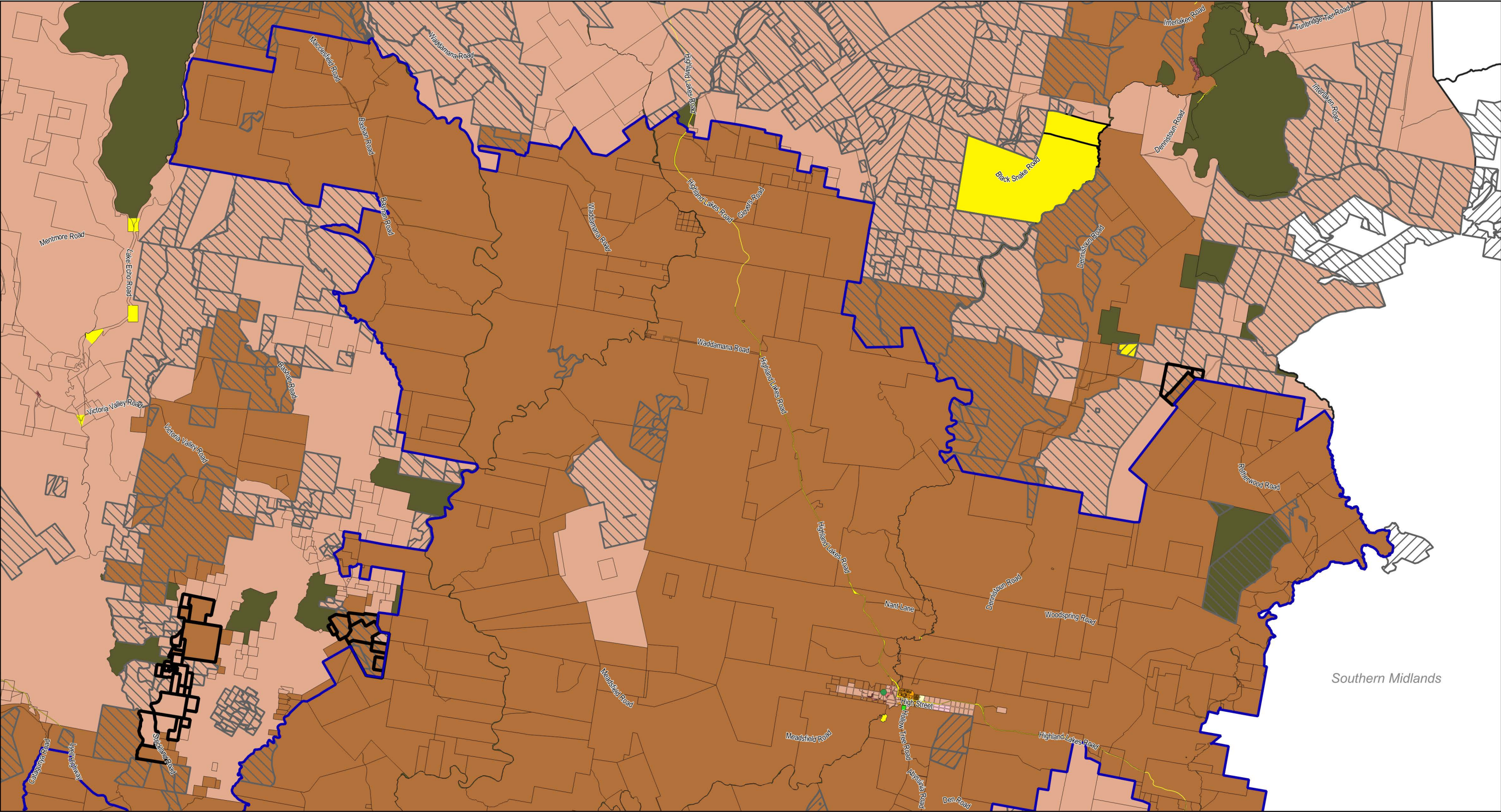

General Residential

Inner Residential

Low Density Residential

Rural Living

Village

Urban Mixed Use

Local Business

General Business

Central Business

Commercial

Light Industrial

General Industrial

Rural

Agriculture

Landscape Conservation

Environmental Management

Major Tourism

Port and Marine

Utilities

Community Purpose

Recreation

Open Space

Future Urban

Particular Purpose

Proposed Extent of Agriculture Zone

Conservation Covenant

Private Timber Reserves

Reliance Forest Fibre PYT LTD

Amend to Landscape Conservation Zone

Cadastral Parcels

N

Map 4 of 6

2

4

6 km

central
highlands
council

Coordinate system: GDA94 MGA Zone 55

Planning data from CEN AZ-RZ Maps Council

Base topographic data from the LIST © State of Tasmania

Print Date: 27/04/2022

Tasmanian Planning Scheme - Proposed Extent of Agriculture Zone - Zones

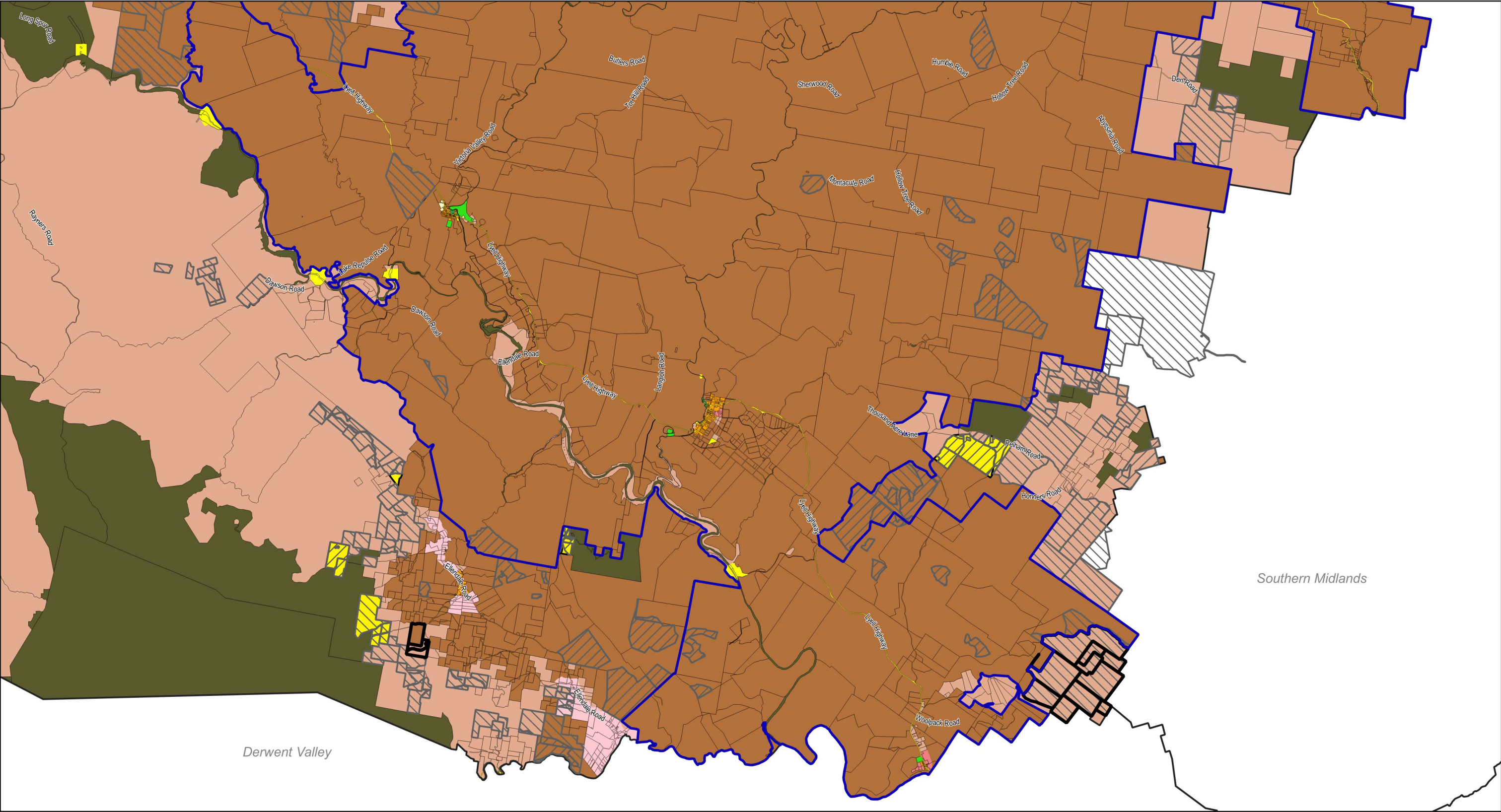

General Residential

Inner Residential

Low Density Residential

Rural Living

Village

Urban Mixed Use

Local Business

General Business

Central Business

Commercial

Light Industrial

General Industrial

Rural

Landscape Conservation

Environmental Management

Major Tourism

Port and Marine

Utilities

Community Purpose

Recreation

Open Space

Future Urban

Particular Purpose

Proposed Extent of Agriculture Zone

Conservation Covenant

Private Timber Reserves

Reliance Forest Fibre PYT LTD

Amend to Landscape Conservation Zone

Cadastral Parcels

N

Map 5 of 6

2

4

6 km

Coordinate system: GDA94 MGA Zone 55

Planning data from CEN AZ-RZ Maps Council

Base topographic data from the LIST © State of Tasmania

Print Date: 27/04/2022

Tasmanian Planning Scheme - Rural to Landscape Conservation

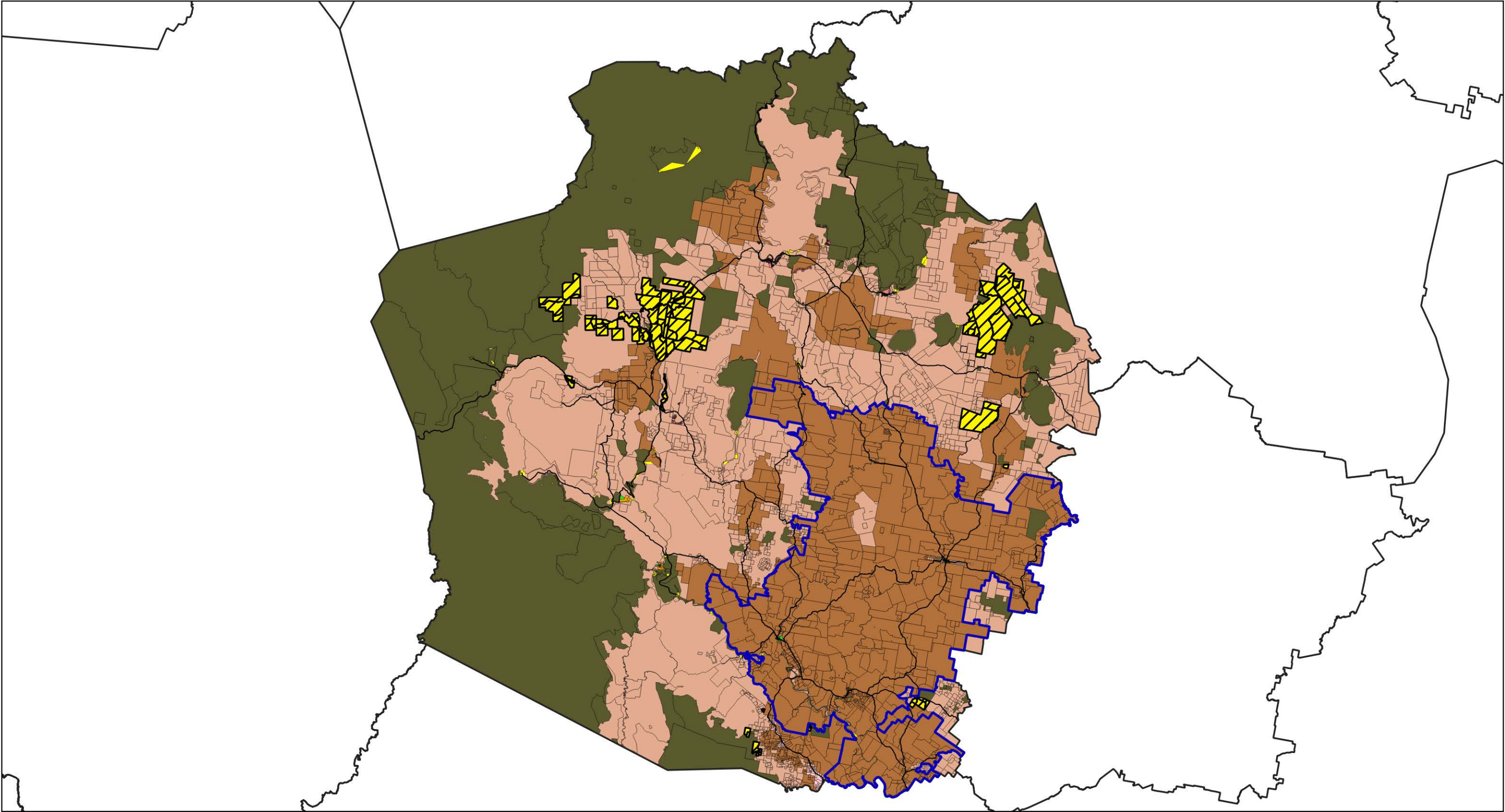

Legend

- | | | | |
|-------------------------|--------------------|--------------------------|--------------------------------------|
| General Residential | General Business | Landscape Conservation | Open Space |
| Inner Residential | Central Business | Environmental Management | Future Urban |
| Low Density Residential | Commercial | Major Tourism | Particular Purpose |
| Rural Living | Light Industrial | Port and Marine | Cadastral Parcels |
| Village | General Industrial | Utilities | Proposed Extent of Agriculture Zone |
| Urban Mixed Use | Rural | Community Purpose | Amend to Landscape Conservation Zone |
| Local Business | Agriculture | Recreation | |



Map 1 of 6

9 18 27 km



Coordinate system: GDA94 MGA Zone 55
Planning data from CEN AZ-RZ Maps Council
Base topographic data from the LIST © State of Tasmania
Print Date: 27/04/2022

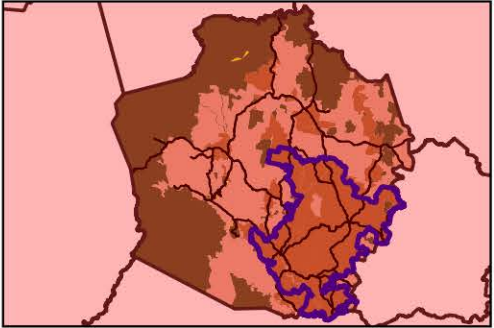

Tasmanian Planning Scheme - Rural to Landscape Conservation

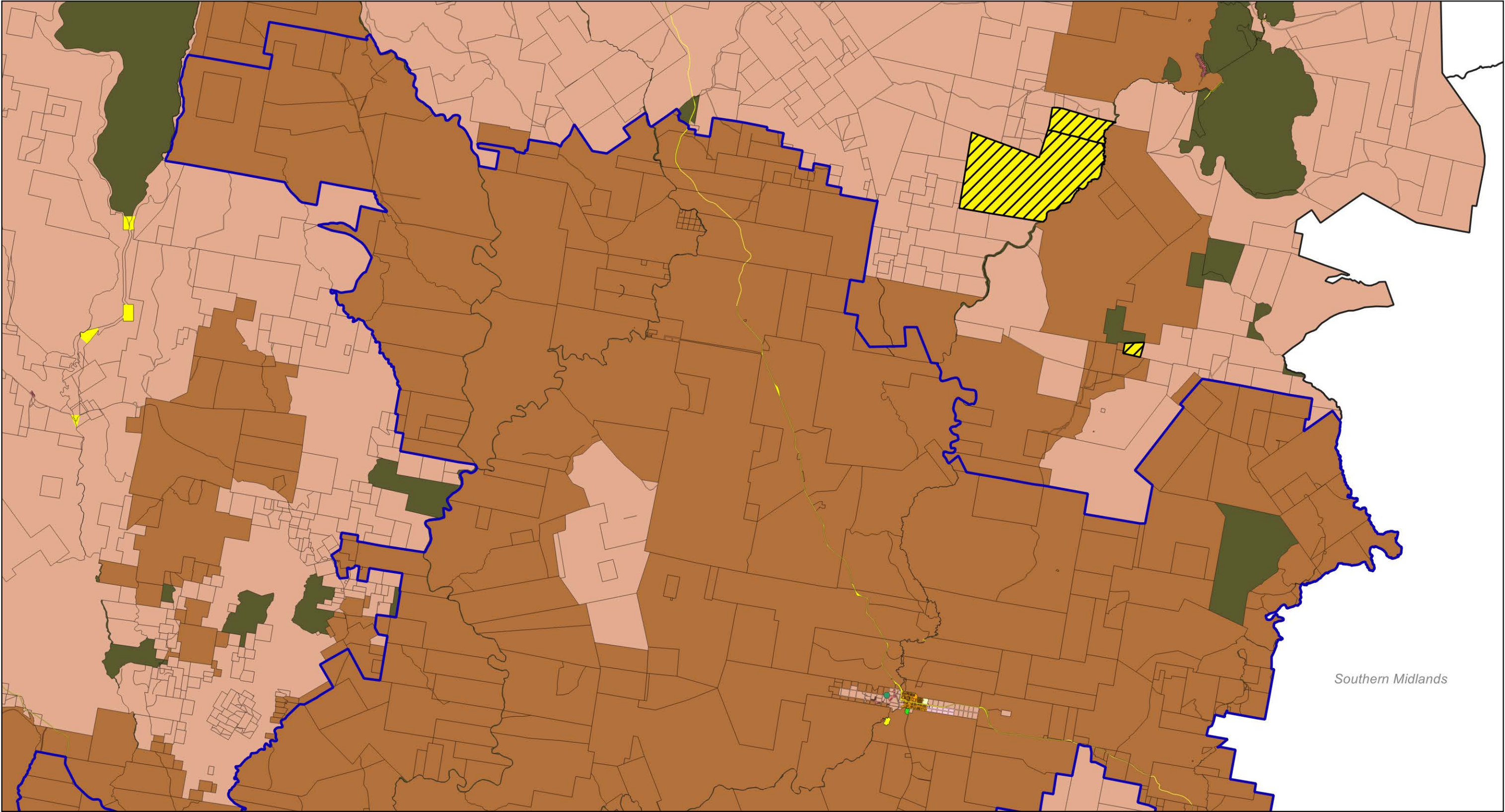

Legend

General Residential	General Business	Landscape Conservation	Open Space
Inner Residential	Central Business	Environmental Management	Future Urban
Low Density Residential	Commercial	Major Tourism	Particular Purpose
Rural Living	Light Industrial	Port and Marine	Cadastral Parcels
Village	General Industrial	Utilities	Proposed Extent of Agriculture Zone
Urban Mixed Use	Rural	Community Purpose	Amend to Landscape Conservation Zone
Local Business	Agriculture	Recreation	

N

Map 4 of 6

2 4 6 km

Coordinate system: GDA94 MGA Zone 55
Planning data from CEN AZ-RZ Maps Council
Base topographic data from the LIST © State of Tasmania
Print Date: 27/04/2022

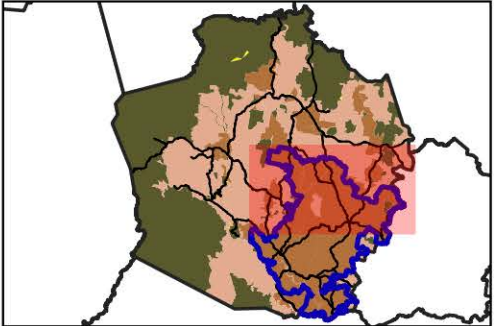

Tasmanian Planning Scheme - Rural to Landscape Conservation

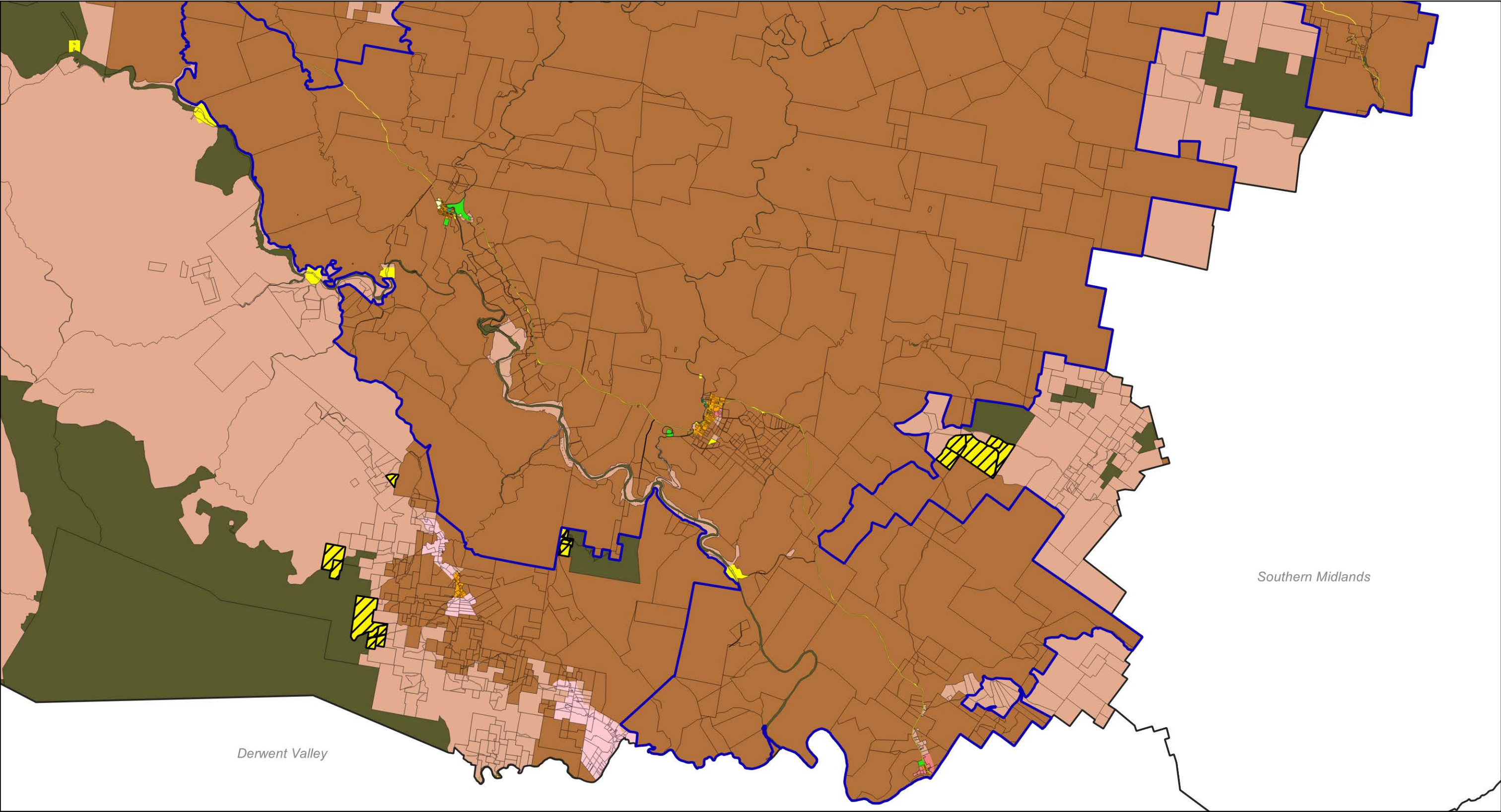

Legend

General Residential	General Business	Landscape Conservation	Open Space
Inner Residential	Central Business	Environmental Management	Future Urban
Low Density Residential	Commercial	Major Tourism	Particular Purpose
Rural Living	Light Industrial	Port and Marine	Cadastral Parcels
Village	General Industrial	Utilities	Proposed Extent of Agriculture Zone
Urban Mixed Use	Rural	Community Purpose	Amend to Landscape Conservation Zone
Local Business	Agriculture	Recreation	

N

Map 5 of 6

2 4 6 km

central highlands council

Coordinate system: GDA94 MGA Zone 55
Planning data from CEN AZ-RZ Maps Council
Base topographic data from the LIST © State of Tasmania
Print Date: 27/04/2022

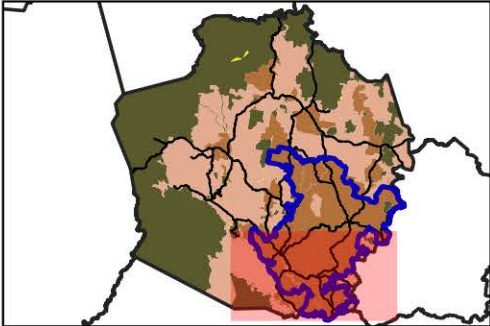



Tasmanian Heritage Council
GPO Box 618 Hobart Tasmania 7001
103 Macquarie St, Hobart Tasmania 7000
Tel: 1300 850 332 or [03] 6233 2037
Fax: [03] 6233 3186
enquiries@heritage.tas.gov.au
www.heritage.tas.gov.au

WORKS APPLICATION NO: 3285
PLACE REF: R65 and R23
APPLICANT: Peacock Darcey and Anderson P/L
OWNER: Clyde River Holdings P/L and Mary Ramsay
DATE OF DECISION: 8 July 2009

NOTICE OF HERITAGE DECISION

(Historic Cultural Heritage Act 1995)

The Place: 'Ratho', Highlands Lakes Road, Bothwell and 'Grantham', 1 Elizabeth Street Bothwell.

Proposed Works: Boundary Adjustment and Subdivision.

**This Works Application is approved subject to the following conditions:
The Application for Works at 'Ratho', Highlands Lakes Road, Bothwell and 'Grantham', 1 Elizabeth Street, Bothwell – in accordance with drawings Plan of Subdivision at 1:20,000 (A2) and Plan of Subdivision detail at 1:4000 (A3) dated April 2009 produced by Peacock Darcy and Anderson – is approved subject to the following conditions:**

- 1. That lots 1 and 2 are combined to form a single lot.**

Reason for condition

To retain the integrity of a significant grouping of buildings and their setting.

- 2. that this approval is valid for a period of two years from the date of this notice at which time, the approval will lapse unless substantial commencement has occurred.**

Reason for condition

To ensure that future works take into account the heritage values of the place at that time.

Should you wish to obtain clarification on any matter relating to this Notice of Heritage Decision, please contact Lucy Handsjuk at Heritage Tasmania, on 6233 6596.

Roger Howlett
Chair
Works Application Assessment Committee

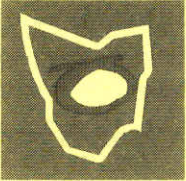

Our Ref: DA 2009 / 18
Your Ref:
Enquiries to: Amanda Beyer
Telephone: (03) 6259 5503

16 August 2012

Craig Terry
Peacock Darcey & Anderson P/L
127 Bathurst Street
HOBART TAS 7000

Dear Sir,

**MINOR AMENDMENT TO PLANNING APPROVAL (DA 2009/
18): SUBDIVISION OF 15 LOTS & BOUNDARY ADJUSTMENTS
: P45 DENNISTOUN ROAD & 1 ELIZABETH STREET,
BOTHWELL**

I wish to advise that in accordance with the provision of the *Central Highlands Planning Scheme 1998* and Section 56 of the *Land Use Planning and Approvals Act 1993*, Council has approved a minor amendment to the permit for the subdivision of 15 lots and boundary adjustments at P45 Dennistoun Road and 1 Elizabeth Street, Bothwell.

The permit is being amended to reflect that the works outlined in Condition 34 will be undertaken during Stage 2 of the development.

The amended planning permit is **attached**.

If you need to discuss this matter further please do not hesitate to contact the Development and Environmental Services Office on 6259 5503 quoting the above reference.

**Administration &
Works & Services**

Tarleton Street
HAMILTON
Tasmania 7140
Tel: (03) 6286 3202
Fax: (03) 6286 3334

Yours faithfully

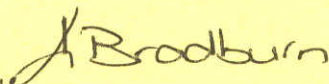
for **Amanda Beyer**

**Development &
Environmental Services**

Alexander Street
BOTHWELL
Tasmania 7030
Tel: (03) 6259 5503
Fax: (03) 6259 5722

Planning Officer

Encl.: Planning Permit



AMENDED PLANNING PERMIT

DA 2009/18

In accordance with Division 2 of Part 4 of the *Land Use and Planning Approvals Act 1993*, the Central Highlands Council (Planning Authority) grants an amended permit –

To: Peacock Darcey & Anderson P/L

Of: 127 Bathurst Street
HOBART TAS 7000

For land described as:

P45 Dennistoun Road & 1 Elizabeth Street, Bothwell (CT 126111/1, 123457/4, 149019/1, 123548/1, 126113/3 and 141298/1)

This amended Permit allows for:

The land to be developed by the subdivision of 17 lots and boundary adjustments and associated site works in accordance with the information and particulars set out in the development application and endorsed drawings.

THE FOLLOWING CONDITIONS APPLY TO THIS AMENDED PERMIT: -

Planning

1. The subdivision layout or development shown on the endorsed plan of survey and specified in the associated application information must not be altered without the further written consent of Council.
2. The final plan of survey lodged with Council must depict:
 - the combination of Lots 1 and 2 to form a single lot; and
 - the combination of Lots 17 and 16 to form a single lot, resulting in a total of fifteen (15) lots to be created within the Village Zone.
3. The subdivision may proceed in stages, to be determined by the developer. Services and road works are to be completed for each stage as necessary in accordance with the conditions of this permit. A final approved plan of survey and schedule of easements (as required) together with two (2) copies of same must be submitted to Council for sealing for each stage. The final approved plan of survey must be substantially the same as the endorsed plan of subdivision that forms part of this permit and must be prepared in accordance with the requirements of the Recorder of Titles.
4. Easements must be created over all drains, pipelines, wayleaves and services in accordance with the requirements of the Municipal Engineer. The cost of locating and creating the easements shall be at the subdivider's full cost.

5. All roads or footways must be shown as "Road" or "Footway" on the final plan of survey and transferred to the Central Highlands Council by Memorandum of Transfer submitted with the Final plan of Survey.
6. A report by a suitably qualified professional is to be submitted to Council prior to sealing the Final Plan of Survey to show that there is no chemical residue on Lots 1-17 that would make the land unsuitable for residential use. If any such chemical residue is identified remedial action must be completed prior to the development proceeding.
7. As insufficient provision has been made for recreational space, and having formed the opinion that such a provision should be made in respect of the proposal, Council requires that an amount equal to five percent (5%) of the unimproved value of Lots 3 - 12 and 14, 16 & 17 (combined per Condition 2 of this permit) must be provided as cash-in-lieu of public open space in accordance with the provisions of Section 117 of the *Local Government (Building & Miscellaneous Provisions) Act 1993*. The subdivider must obtain a valuation for the unimproved value of the subdivision from a registered Valuer or other approved method.
8. The cash-in-lieu of public open space must be in the form of a direct payment made before the sealing of the final plan of survey or, alternatively, in the form of a Bond or Bank guarantee to cover payment within ninety (90) days after demand, made after the final plan of survey has taken effect.
9. An agreement pursuant to Part 5 of the *Land Use Planning and Approvals Act 1993* must be entered into prior to the sealing of the final plan of survey regarding the fifteen (15) lots located within the Village Zone to require:
 - a. That all future development of lots 1 & 2 (combined per Condition 2 of this permit), 3, 4, 5, 6, 7, 12, 13 and 16 & 17 (combined per Condition 2 of this permit) is strictly limited to the construction of a single dwelling and structures ancillary to a single dwelling only. For the avoidance of doubt, this limitation will not apply to lots 8, 9, 10, 11, 14 and 15;
 - b. Any future application for development and/or works on the lots shall be accompanied by a schedule specifying the finish and colours of all external surfaces submitted to and approved by the Council. The schedule must provide for finished colours that blend in with the natural rural landscape and minimise visual intrusion, such as natural browns or greens.
 - c. Any future application for development on the lots shall be designed to harmonise with the traditional character of the area.
 - d. The external building materials of any residential dwelling must not exceed 25% Colorbond or similar material.
 - e. Native vegetation must not be removed, destroyed or lopped on the lots without first obtaining separate Council planning approval;
 - f. Front lot boundaries are not to be fenced with Colorbond sheeting or similar materials. Fencing materials and design are to be submitted to and approved by the Council prior to construction.

g. Front fences on the lots must not exceed 1.2 metres in height.

10. Agreements made pursuant to Part 5 of the *Land Use Planning and Approvals Act 1993* must be prepared by the applicant on a blank instrument form to the satisfaction of the Council and registered with the Recorder of Titles. All costs associated with the preparation and registration of the Part 5 Agreement must be met by the subdivider.
11. The road reserves must be landscaped by trees or plants in accordance with a landscape plan prepared by a landscape architect or other person approved by Council, and submitted to Council for endorsement with the engineering drawings. The landscape plan must show the areas to be landscaped, the form of landscaping, and the species of plants and estimates of the cost of the works. Planting shall be equivalent to a minimum of 1 tree per lot using advanced plants that suit the character of the locality. The landscaping should include a row of trees adjacent to the northern boundaries of Lots 3, 8, 9, 10, 11, 14 and 15. No plants listed as noxious weeds within Tasmania, or displaying invasive characteristics shall be used in the landscaping of the road.
12. The topsoil on any areas required to be disturbed must be stripped and stockpiled in an approved location shown on the detailed soil and water management plan for reuse in the rehabilitation of the site. Topsoil must not be removed from the site until the completion of all works unless approved otherwise by the Municipal Engineer.
13. All disturbed surfaces on the land, except those set aside for roadways, footways and driveways, must be covered with top soil and, where appropriate, re-vegetated and stabilised to the satisfaction of the Municipal Engineer.
14. Any accumulation of vegetation, building debris or other unwanted material must be disposed of by removal from the site in an approved manner. No burning of such materials on site will be permitted unless approved in writing by the General Manager.
15. This permit shall not take effect and must not be acted on until a Soil and Water Management Plan (SWMP) prepared by a consultant approved by the Municipal Engineer recommending measures to control stormwater runoff from the land so that runoff does not cause erosion and sedimentation or discolouration of any surface water outside the boundaries of the land during the construction phase in accordance with HMCA: Guidelines for Soil and Water Management, HMCA, Hobart, 1999 and the State Policy for Water Quality Management 1997 has been submitted to and approved by the Council's General Manager (refer to advice below).
16. Prior to any other works approved by this permit commencing, install temporary run-off, erosion and sediment controls in accordance with the recommendations of the approved SWMP and maintain these controls at full operational capacity until the land is effectively rehabilitated and stabilised after completion of the development to the satisfaction of the General Manager.
17. All works associated with the development of the land must be carried out in such a manner so as not to cause injury to, or prejudicially affect the amenity, function and safety of any adjoining or adjacent building, and of any person therein or in the vicinity thereof, by reason of:

- (a) Emissions from activities or equipment related to the use or development, including noise and vibration, which can be detected by a person at the boundary with another property.
 - (b) Transport of materials, goods or commodities to or from the land.
 - (c) Appearance of any building, works or materials.
18. The development must be carried out between the following hours:
- | | |
|---------------------------------------|---------------------|
| Monday to Friday | 8:00 AM to 6:00 PM |
| Saturday | 9:00 AM to 6:00 PM |
| Sunday and State-wide public holidays | 10:00 AM to 6:00 PM |
19. Public roadways or footpaths must not be used for the storage of any construction materials or wastes, for the loading/unloading of any vehicle or equipment, or for the carrying out of any work, process or tasks associated with the project during the construction period.
20. A fee of \$100.00, or as otherwise adopted by Council resolution from time to time, must be paid to Council prior to the sealing of each stage of the final plan of survey.
21. A final plan of survey and two (2) copies must be provided together with the schedule of easements as necessary.
22. All conditions of this permit must be satisfied before the Council seals the final plan of survey for each stage. It is the subdivider's responsibility to arrange any required inspections and to advise Council in writing that the conditions of the permit have been satisfied. The final plan of survey will not be dealt with until this advice has been provided.
23. Prior to Council sealing the final plan of survey, security for a value clearly in excess of any outstanding works and maintenance required by this permit, must be lodged with the Central Highlands Council. The security must be in the form of section 86(3) of the *Local Government (Building & Miscellaneous Provisions) Act 1993*. The value of the security must be determined by the General Manager following approval of any engineering drawings and not be less than \$5,000.

Engineering General

24. All services are to be sized and located to service the ultimate potential development of the site.
25. The Subdivider must pay the cost of any alterations and/or reinstatement to existing services, Council infrastructure or private property incurred as a result of the proposed subdivision works. Any work required is to be specified or undertaken by the authority concerned.
26. All new public infrastructure and subdivision work must be designed and constructed in accordance with the statutory requirements in the:-
- *Local Government (Building & Miscellaneous Provisions) Act 1993*
 - *Local Government (Highways) Act*
 - *Sewers & Drains Act 1954*
 - *Waterworks Clauses Act*
 - Australian Standards
 - Building and Plumbing Regulations
 - Relevant By-laws and Council Policy

- Current IPWEA and Central Highlands Council Municipal Standard Drawings
- Current IPWEA and Central Highlands Council Municipal Standard Specification

Other utilities

27. Electrical and telecommunication services must be provided to each lot in accordance with the requirements of the responsible authority and to the satisfaction of the Municipal Engineer.

Design drawings

28. Engineering design drawings are to be prepared by a qualified and experienced civil engineer, or other person approved by the Municipal Engineer.
29. All engineering plans are to be prepared in accordance with AS1100.101 "Technical Drawing – General principles" and AS1100.401 "Technical Drawing – Engineering survey and engineering survey design drawing".
30. Two sets of engineering plans are to be submitted to Council for initial inspection and comment. Four (4) sets of engineering plans are to be submitted for final approval by Council. Council will keep two (2) sets of approved plans and two (2) sets will be returned to the developer's engineer.
31. Approved Engineering Plans will remain valid for a period of 2 years from the original date of approval.

Drainage

32. Stormwater drainage through private property is to be piped unless approved otherwise by the Municipal Engineer.
33. Separate stormwater connections must be supplied to each lot in accordance with Council standards and specification and the requirements of the Municipal Engineer.

Southern Water Conditions

34. The proposed subdivision must be provided with adequate fire protection (at the developer's cost) to Australian Standards and the Tasmania Fire Service requirements. In addition to adequate provision within the subdivision as shown on the proposal plan (Services Plan H-1258C-4 Version B dated 23 June 2010), the following infrastructure is required to be designed and constructed by the developer at the developer's cost prior to sealing the plan for the second stage of the subdivision:

- Install a new DN 100 water main along the northern side of Elizabeth Street from the existing DN100 water main in Barrack Street to James Street and provide a DN50 link across Elizabeth Street to James Street;

In addition to adequate provision within the subdivision as shown on the proposal plan prior to the sealing of the plan for the first stage in the subdivision the following infrastructure is required to be designed and constructed by the developer. Southern Water must pay one half of the cost of this infrastructure:

- Install a new DN200 water main link along the Western side of Barrack Street from the existing DN200 water main in front of No. 2 Barrack Street up to the existing DN100 water main at the intersection of barrack Street and Alexander Street.

Note: Condition 34 amended on the 16 August 2012 pursuant to Section 56 of the Land Use Planning and Approvals Act.

35. Where 120 metres reach from a fire hydrant cannot be achieved within individual lots, building envelopes shall be included on the title for each affected lot highlighting the limits of the area that can be provided with adequate fire protection from the proposed water main infrastructure.
36. A 20mm nominal size water connection is to be provided to the boundary of each lot (including upgrading any existing property services within the development) with an individual 20mm diameter meter with integral dual check valve. Connections to existing mains are to be carried out by Southern Water at the developer's cost. Southern Water shall supply all water meters. The developer shall make application for these works and meters by using form WS01A – WS Related works – Application for Water and Sewerage.
37. The developer must pay to Southern Water Developer Charges of \$600 per lot (created in the village zone) for sewage pump station infrastructure downstream prior to Southern Water endorsing the Plan of Survey prior to the sealing by Council with Southern Water's Developer Charge Policy. The charge is to be indexed quarterly at the Consumer Price Index, All Groups Hobart rate from the date of this permit until the date it is paid to Southern Water.
38. A 150mm nominal size sewer with 100mm nominal size sewer connections at the low point of each lot must be provided. If the connection cannot be achieved at the low point, building envelopes shall be included on the title for each affected lot highlighting the limits of the area that can be connected by gravity into the proposed sewerage infrastructure.
39. Any existing water and sewerage services on the land are to be contained within a single allotment. Should any services extend beyond the property boundary these services shall be replaced within the single affected lot at the developer's cost.
40. Easements in the name of Tasmanian Water and Sewerage Corporation (Southern Region) Pty Ltd must be shown on the Plan of Survey and be over all proposed pipelines. The minimum easement width shall be 2.5m. The minimum easement width for two pipes within the easement shall be 3.0m and the easement must be in the name of the Council and the Tasmanian Water and Sewerage Corporation (Southern Region) Pty Ltd.
41. Prior to commencement of any works on site, the developer shall make an application to Southern Water for a Certificate for Certifiable Work (Plumbing).
42. "As constructed" drawings for all services and connections in both hard copy and digital formats must be provided to Southern Water prior to the works being placed on maintenance. Digital format must be in a format acceptable to Southern Water.

43. The Applicant must take care to protect Southern Water's assets. Any damage to Southern Water assets must be promptly reported to Southern Water and will be repaired at the developer's cost.
44. Prior to issue of a Certificate of Certifiable Work (Plumbing) from Southern Water, the developer must lodge with Southern Water for approval engineering design plans prepared by a registered professional engineer at the developer's cost showing the hydraulic servicing requirements for water and sewerage. The engineering design plans must comply with the Sewerage Code of Australia and the Water Code of Australia Melbourne Retail Agency Versions published by the Water Services Association of Australia and be to the satisfaction of Southern Water Executive Manager Asset and Service Strategy. Refer to advice below.

Access and roads

45. Roadworks and drainage must be constructed in accordance with the standard drawings prepared by the IPWE Aust. (Tasmania Division) and to the satisfaction of the Municipal Engineer. Roadworks must include:
- (a) *Elizabeth Street*
- 6.00 metre wide sealed pavement;
 - Concrete kerb and channel on the northern side;
 - Underground drains;
 - Compacted gravel footpath on one side.
46. A pavement design must be submitted for approval with the engineering plans. The pavement design shall be in accordance with ARRB Special Report No. 41 using the estimated traffic volumes, the expected traffic type and the sub-grade California Bearing Ratio (CBR). The subgrade CBR values must be determined from laboratory tests, or other method approved by the Municipal Engineer, and must be based on a minimum of three (3) separate samples for each street.
47. A reinforced concrete access must be provided from the carriageway of the road to each lot on the plan in accordance with the construction and sight distance standards shown on standard drawings SD 1003 and SD 1030 prepared by the IPWE Aust. (Tasmania Division) and to the satisfaction of Council's Municipal Engineer.
48. All driveway carriageways providing shared access to more than one lot must be constructed in accordance with Section 107 of the *Local Government (Buildings and Miscellaneous Provisions) Act 1993*, and municipal standard drawings. Shared access must include a:
- maximum grade of 1 in 5 (20%) onto the lot;
 - minimum trafficable width of 3.00 metres;
 - minimum compacted pavement depth of 200 mm;
 - surface consisting of a 10 mm nominal size two-coat bituminous seal; and
 - stormwater drainage and culverts as required.

Construction

49. A Traffic Management Plan prepared by a suitably qualified person in accordance with Section G2.6 of DIER: Standard Specification for Roadworks, Department of Infrastructure, Energy and Resources, Hobart, August 2003 and the referenced document DIER: Traffic Control at Work Sites Code of Practice, Department of Infrastructure, Energy and Resources, Hobart, June 2004, or the current replacements must be submitted to the Municipal Engineer prior to the commencement of any

work within a public road reserve. All traffic control is required to be performed and certified by accredited traffic control personnel and all works within the road reserve to comply with all relevant occupational health and safety regulations.

50. Prior to the development of the land commencing on site or within a council roadway, a "start work" notice must be lodged with and accepted by the Municipal Engineer. The "start work" notice must be accompanied by evidence of payment of the Building and Construction Industry Training Levy, where the cost of the works exceeds \$12,000.
51. Not less than 48 hours written notice must be provided to Council before reaching any stage of works requiring inspection by Council unless otherwise agreed by the Municipal Engineer.
52. The subdivision must be placed onto a 12 month defects liability period in accordance with Councils Specification and Policy following the works reaching the stage of practical completion in accordance with the approved engineering plans and permit conditions.
53. Prior to the works being placed on the maintenance period an "as constructed" drawing must be provided to the satisfaction of the Municipal Engineer of all engineering works provided as part of this approval. These drawings must be prepared by a qualified and experienced civil engineer or other person approved by the Municipal Engineer and provided in both digital and "hard copy" format.

THE FOLLOWING ADVICE APPLIES TO THIS AMENDED PERMIT:

1. This permit does not imply that any other approval required under any other legislation or by-law has been granted.
2. The owner is advised that a fee of 1% of the value of the approved engineering works, or a minimum of \$200.00, must be paid to Council in accordance with Council's fee schedule.
3. The traffic management Code of Practice can be found at http://www.transport.tas.gov.au/safety/traffic_control_code/index.html. Typical details are shown in the relevant Australian Standard field guide.
4. The SWMP must show the following:
 - Allotment boundaries, north-point, contours, layout of roads, driveways, building envelopes and reticulated services (including power and telephone and any on-site drainage or water supply), impervious surfaces and types of all existing natural vegetation;
 - Critical natural areas such as drainage lines, recharge area, wetlands, and unstable land;
 - Estimated dates of the start and completion of the works;
 - Timing of the site rehabilitation or landscape program;
 - Details of land clearing and earthworks or trenching and location of soil stockpiles associated with roads, driveways, building sites, reticulated services and fire hazard protection;
 - Arrangements to be made for surface and subsurface drainage and vegetation management in order to prevent sheet and tunnel erosion;
 - Temporary erosion and sedimentation controls to be used on the site; and

Appropriate temporary control measures include, but are not limited to, the following:

- Minimise site disturbance and vegetation removal;
- Diversion of up-slope run-off around cleared and/or disturbed areas, or areas to be cleared and/or disturbed, provided that such diverted water will not cause erosion and is directed to a legal discharge point (eg. temporarily connected to Council's storm water system, a watercourse or road drain);
- Sediment retention traps (e.g. sediment fences, straw bales, grass turf filter strips, etc.) at the down slope perimeter of the disturbed area to prevent unwanted sediment and other debris escaping from the land;
- Sediment retention traps (e.g. sediment fences, straw bales, etc.) around the inlets to the stormwater system to prevent unwanted sediment and other debris blocking the drains;
- Rehabilitation of all disturbed areas as soon as possible.

5. **This planning approval shall lapse at the expiration of two (2) years from the date of the commencement of planning approval if the development for which the approval was given has not been substantially commenced. Where a planning approval for a development has lapsed, an application for renewal of a planning approval for that development shall be treated as a new application.**

SOUTHERN WATER ADVICE:

- A form to apply for a Certificate for Certifiable Work (Plumbing) is available on the internet at the Southern Water site form designation BP02A: - <http://www.southernwatertas.com.au/SouthernWater/Your+development/Development+forms>.
- The selection of construction organisation to construct any water and sewerage related infrastructure (private contractor or Southern Water) will be determined and advised in the Certificate for Certifiable Work (Plumbing).
- The engineering design drawings must show and include where applicable:
 - All sewerage and water infrastructure and any existing infrastructure upgrades.
 - 20mm nominal size water connections with water meter from the road frontage to the lot.
 - 100mm nominal size minimum sewer connection to the lowest reduced level on the lot.
 - 150mm nominal size minimum sewer mains extension.
 - 100mm nominal size minimum water mains and fire hydrants.
 - Show removal and sealing of redundant connections.
 - Separation of all private water and sewerage installations so that they are only within the lot they service.
 - Fully dimensioned details of proposed water and sewerage assets with plan views and longitudinal sections for sewers.
 - A staging plan of hydraulic infrastructure (if staging is proposed).

- A notation that live works such as connections to existing hydraulic mains and upgrades are to be carried out by Southern Water at the developer's cost.
- A plan showing erosion and sedimentation control measures meeting the requirements of the Hobart Regional Soil and Water Management Code of practice.

Original date of approval (issued in accordance with RMPAT Decision 32/10S): 5 July 2010

Amended: 16 August 2012

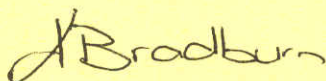

for Amanda Beyer
Planning Consultant

PLAN OF SUBDIVISION

Owner Mary Stenhouse Ramsay & Clyde River Holdings P/L Location Elizabeth Street, Bothwell
Council Bothwell
Title Ref. C.T. 123548-1, C.T. 149019-1, C.T. 123547-1
& C.T. 126113-3, C.T. 126111-1, C.T. 141298-1
Central Highlands Planning Scheme 1998

Schedule Of Easements All easements to be carried forward.

Scale 1:20,000 (A2) [Date April 2009] [Our Ref. J690C-1E] [Map ref. 4830, 4831, 5030, 5031] [GDA84 Centroid: E 499100 N 5 308 250]

This plan has been prepared only for the purpose of obtaining preliminary subdivision approval from the Council and the information shown hereon is not to be relied upon for any purpose. All measurements and areas are subject to final survey.

Lot 18, 19, 20, 21 to be added together to form 1 lot of 62.5ha.
The balance of C.T. 123548-1 to be added to the balance of C.T. 126111-1 to create a lot of 165.1ha.

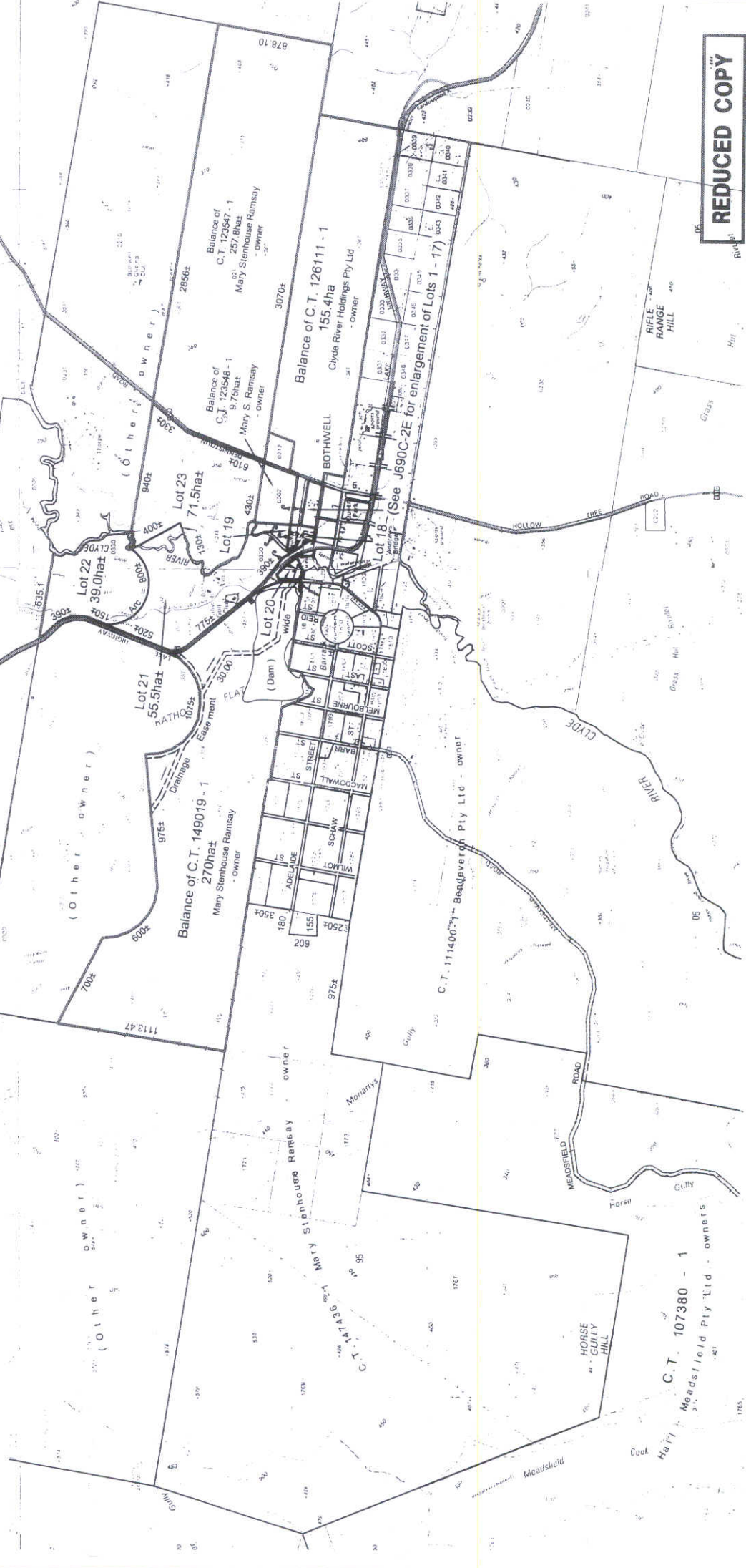

REDUCED COPY

PEACOCK, DARCEY & ANDERSON PTY SURVEYORS, ENGINEERS & PLANNERS

PLAN OF SUBDIVISION

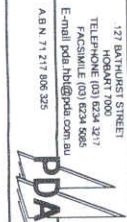

Owner Mary Stenhouse Ramsay & Clyde River Holdings P/L Location Elizabeth Street, Bothwell

Title Ref. C.T. 123548-1, C.T. 149019-1, C.T. 123547-1 Council Bothwell
& C.T. 126113-3, C.T. 126111-1, C.T. 141298-1 Central Highlands Planning Scheme 1998

Schedule Of All Easements to be carried forward Lot 20 to be subject to a new drainage and Pump Easement.
Easements Lot 21 & 22 to be to be subject to an Irrigation Channel and Easement.

This plan has been prepared only for the purpose of obtaining preliminary subdivision approval from the Council and the information shown herein should be used for no other purpose. All measurements and areas are subject to final survey.

Scale 1:4000 (A3) Date April 2009 Our Ref. J690C-2E Map ref: 4830, 4831, 5030, 5031 GDA84 Centroid: E 499100 N 5308 250

Balance of C.T. 149019-1
270ha
Mary Stenhouse Ramsay
- owner

Bothwell Golf Club

C.T. 146660-1

Mary Stenhouse Ramsay
- owner

Lot 21
(55.5ha±)

(Dam)

Drainage Easement 30.00 wide

Drainage & Pump Easement

REID STREET

WENTWORTH ST.

RIVER

C.T. 126113-3
Clyde River Holdings P/L
- owner

BARRACK ST.

ELIZABETH STREET

QUEENS PARK

CHURCH

DENNISTOUN ROAD

C.T. 126111-1 155.4ha
Clyde River Holdings Pty/Ltd
- owner

C.T. 126112-2
Clyde River Holdings P/L
- owner

Balance of
C.T. 123547-1
257.8ha±
Mary Stenhouse Ramsay
- owner

Enlargement of Lots 1, - 17.

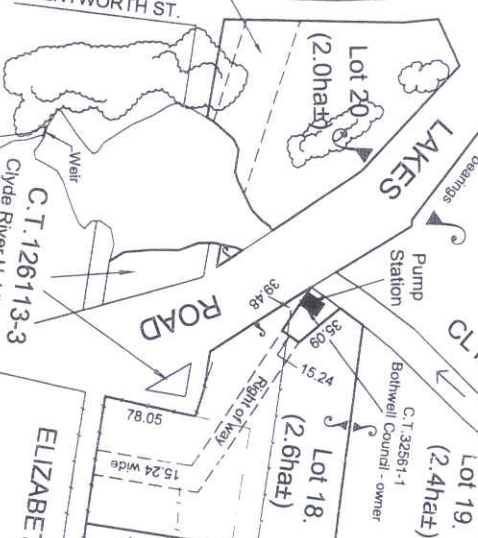
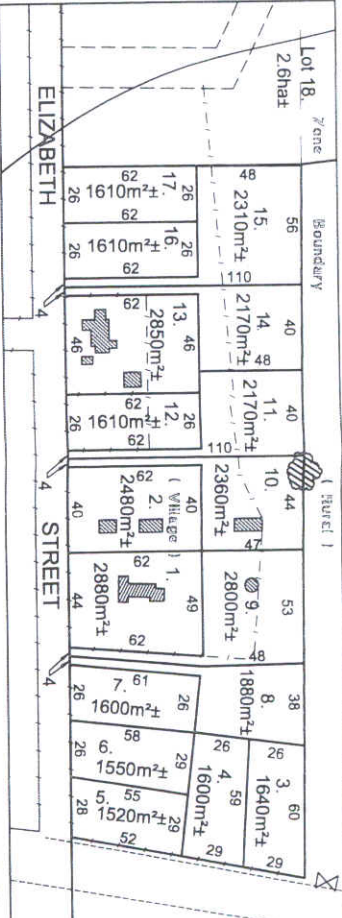

CENTRAL HIGHLANDS PLANNING SCHEME
DEVELOPMENT PERMIT
This document is one of the documents relevant to the permit issued. It is developed as a reference only.
Permit no. 2009/15
Date permit issued: 22/11/09
Authorised Officer: J. Broadbent
2562 88

CID	VOLUME	FOLIO	PID	LPI	CAD_TYPE1	CAD_TYPE2	TENURE_TY	UFI
963717	52509	1	0	GEG70	Authority Land	Hydro Electric Corporation	Freehold Title	cad013948439
961768	199869	1	0	FZT61	Authority Land	Hydro Electric Corporation	Freehold Title	cad014375109
1297052	26885	2	0	GYU20	Authority Land	Hydro Electric Corporation	Freehold Title	cad013861835
1352947	26885	4	0	GYU21	Authority Land	Hydro Electric Corporation	Freehold Title	cad013862197
1176506	142078	1	2541169	FMM89	Authority Land	DPIPWE (Crown Land Services)	Crown Land	cad013598455
1399467	225848	1	0		Authority Land	State Growth (Econ Dev)	Freehold Title	cad013610021
1350517	28987	1	0	GYU88	Authority Land	Hydro Electric Corporation	Freehold Title	cad013862007
1352835	26886	2	0		Authority Land	Hydro Electric Corporation	Freehold Title	cad013861706
1352934	26887	1	0		Authority Land	Hydro Electric Corporation	Freehold Title	cad013861975
1352834	26886	3	0		Authority Land	Hydro Electric Corporation	Freehold Title	cad013862009
961773	199869	2	0	FZT64	Authority Land	Hydro Electric Corporation	Freehold Title	cad014375123
1352832	26886	4	0		Authority Land	Hydro Electric Corporation	Freehold Title	cad013862008
1297051	26885	1	0	GYU21	Authority Land	Hydro Electric Corporation	Freehold Title	cad013861976
1316205		0	2520392	GYX39	Authority Land	Forestry Tasmania	Crown Land	cad014547853
1352838	26886	1	0		Authority Land	Hydro Electric Corporation	Freehold Title	cad013862010
1352831	26886	5	0		Authority Land	Hydro Electric Corporation	Freehold Title	cad013862143
964474		0	0	2001709	Authority Land	DPIPWE (Crown Land Services)	Crown Land	cad013592383
963716	52509	2	0	GEG71	Authority Land	Hydro Electric Corporation	Freehold Title	cad013948435
966504	64193	15	0	HBR30	Authority Land	Local Government Authority	Council	cad013342348
964311		0	0	2001704	Authority Land	DPIPWE (Crown Land Services)	Crown Land	cad013596363
964166		0	0	1100496	Authority Land	DPIPWE (Crown Land Services)	Crown Land	cad013598194
1154559	138465	1	0	FMM73	Authority Land	Hydro Electric Corporation	Freehold Title	cad014421225
1403570	249110	1	0		Authority Land	Hydro Electric Corporation	Freehold Title	cad013983661
1297053	26885	3	0	GYU21	Authority Land	Hydro Electric Corporation	Freehold Title	cad013861752
1421878		0	0		Casement	Reserved Road	Crown Land	cad013208774
1443354		-9999	0		Casement	Road (type unknown)	Unknown	cad014144850
946256		-9999	0		Casement	Reserved Road	Crown Land	cad011420116
1283571		-9999	0		Casement	Reserved Road	Crown Land	cad010686266
1343532		-9999	0		Casement	Reserved Road	Crown Land	cad011266372
946486		-9999	0		Casement	Road (type unknown)	Unknown	cad004849110
1532510		-9999	0		Casement	Reserved Road	Crown Land	cad014549245
1399297		-9999	0		Casement	Road (type unknown)	Unknown	cad012758320
1399179	208708	1	0		Casement	Acquired Road	Crown Land	cad012752479

CID	VOLUME	FOLIO	PID	LPI	CAD_TYPE1	CAD_TYPE2	TENURE_TY	UFI
946506		-9999	0		Casement	Road (type unknown)	Unknown	cad013374410
1443905		0	0		Casement	Road (type unknown)	Unknown	cad013374601
1443922		-9999	0		Casement	Road (type unknown)	Unknown	cad014502362
1331331		-9999	0		Casement	User Road	Freehold Title	cad011085054
1411121		-9999	0		Casement	Reserved Road	Crown Land	cad012973807
1112631		-9999	0		Casement	Reserved Road	Crown Land	cad012973796
1106149		-9999	0		Casement	Acquired Road	Crown Land	cad007759712
1317292		-9999	0		Casement	Road (type unknown)	Unknown	cad014308962
1396896		-9999	0		Casement	Road (type unknown)	Unknown	cad012704651
1405718	26389	4	0		Casement	LGA Subdivision Road	Council	cad012865626
1405714	18530	2	0		Casement	LGA Subdivision Road	Council	cad012865615
1283355		-9999	0		Casement	Reserved Road	Crown Land	cad014056974
1444215		-9999	0		Casement	Road (type unknown)	Unknown	cad014375104
946495		-9999	0		Casement	Road (type unknown)	Unknown	cad004849119
946492		-9999	0		Casement	Road (type unknown)	Unknown	cad013374609
946496		-9999	0		Casement	Road (type unknown)	Unknown	cad004849120
1399504		-9999	0		Casement	Road (type unknown)	Unknown	cad012761725
1443914		-9999	0		Casement	Road (type unknown)	Unknown	cad013374629
1443903		0	0		Casement	Road (type unknown)	Unknown	cad013374577
1443899		0	0		Casement	Road (type unknown)	Unknown	cad013374504
1400412	125053	2	0		Casement	LGA Subdivision Road	Freehold Title	cad012773530
1400440		-9999	0		Casement	Acquired Road	Crown Land	cad012773536
1479849	171234	1	2662729	2001054	Casement	Water Race	Freehold Title	cad014109030
946493		-9999	0		Casement	Road (type unknown)	Unknown	cad013952301
1399265		-9999	0		Casement	Road (type unknown)	Unknown	cad014044066
1340186		-9999	0		Casement	Acquired Road	Crown Land	cad014473534
1487588		-9999	0		Casement	Acquired Road	Crown Land	cad014031063
1316208		-9999	0		Casement	Reserved Road	Crown Land	cad014547886
1400417		-9999	0		Casement	Reserved Road	Crown Land	cad012773534
946504		-9999	0		Casement	Road (type unknown)	Unknown	cad004849128
1331334		-9999	0		Casement	Reserved Road	Crown Land	cad011085036
1337601		-9999	0		Casement	Acquired Road	Crown Land	cad013238463
1446521		-9999	0		Casement	Acquired Road	Crown Land	cad014026219

CID	VOLUME	FOLIO	PID	LPI	CAD_TYPE1	CAD_TYPE2	TENURE_TY	UFI
1484327		-9999	0		Casement	Acquired Road	Crown Land	cad014003786
1519679		-9999	0		Casement	Acquired Road	Crown Land	cad014435584
1390800	26588	2	0		Casement	Acquired Road	Crown Land	cad012647500
1443353		-9999	0		Casement	Road (type unknown)	Unknown	cad013345548
946241		-9999	0		Casement	Road (type unknown)	Unknown	cad011420142
1443318		-9999	0		Casement	Road (type unknown)	Unknown	cad013345170
1511759		-9999	0		Casement	Acquired Road	Crown Land	cad014375126
1490035		-9999	0		Casement	Road (type unknown)	Unknown	cad014056975
1490038		-9999	0		Casement	Road (type unknown)	Unknown	cad014057033
1443285		-9999	0		Casement	Road (type unknown)	Unknown	cad013344942
1400426		-9999	0		Casement	Acquired Road	Crown Land	cad014420135
1400413	125053	3	0		Casement	LGA Subdivision Road	Freehold Title	cad012773531
1400418		-9999	0		Casement	Reserved Road	Crown Land	cad012773535
1490406		-9999	0		Casement	Road (type unknown)	Unknown	cad014062050
1106146		-9999	0		Casement	Acquired Road	Crown Land	cad007759711
1286282		-9999	0		Casement	Reserved Road	Crown Land	cad010715162
946340		-9999	0		Casement	Reserved Road	Crown Land	cad013187572
1499643		-9999	0		Casement	Reserved Road	Crown Land	cad014234668
1401510	37690	201	0		Casement	LGA Subdivision Road	Council	cad013895041
946279		-9999	0		Casement	Road (type unknown)	Unknown	cad014435588
1390801	26588	1	0		Casement	Acquired Road	Crown Land	cad012647501
1421877		0	0		Casement	Reserved Road	Crown Land	cad013208773
946282	127907	102	0		Casement	LGA Subdivision Road	Council	cad012823032
1443387		-9999	0		Casement	Road (type unknown)	Unknown	cad013374680
1444217		-9999	0		Casement	Road (type unknown)	Unknown	cad013395212
1405728		-9999	0		Casement	Reserved Road	Crown Land	cad012969669
1373265		-9999	0		Casement	Road (type unknown)	Unknown	cad012171474
946487		-9999	0		Casement	Road (type unknown)	Unknown	cad004849111
946499		-9999	0		Casement	Road (type unknown)	Unknown	cad013374673
1532507		-9999	0		Casement	Reserved Road	Crown Land	cad014549246
1399276	21691	2	0		Casement	Acquired Road	Crown Land	cad012758279
1283560		-9999	0		Casement	Reserved Road	Crown Land	cad013123111
1443913		-9999	0		Casement	Road (type unknown)	Unknown	cad013374627

CID	VOLUME	FOLIO	PID	LPI	CAD_TYPE1	CAD_TYPE2	TENURE_TY	UFI
946503		-9999	0		Casement	Road (type unknown)	Unknown	cad013374630
1358443		-9999	0		Casement	Road (type unknown)	Unknown	cad011535079
946514		-9999	0		Casement	Road (type unknown)	Unknown	cad011085032
1443894		-9999	0		Casement	Road (type unknown)	Unknown	cad013374419
1398733	49633	2	0		Casement	Subdivision Road	Freehold Title	cad012736502
1282943	106367	2	0		Casement	LGA Subdivision Road	Freehold Title	cad010627825
1297050		-9999	0		Casement	Reserved Road	Crown Land	cad013834464
1484326		-9999	0		Casement	Acquired Road	Crown Land	cad014003785
1420322		-9999	0		Casement	Reserved Road	Crown Land	cad013187583
1420327		-9999	0		Casement	Acquired Road	Crown Land	cad013187582
1499638		-9999	0		Casement	Reserved Road	Crown Land	cad014234665
1390802		-9999	0		Casement	Reserved Road	Crown Land	cad014144839
946289	127907	103	0		Casement	LGA Subdivision Road	Council	cad012823021
946323		-9999	0		Casement	Road (type unknown)	Unknown	cad004848947
946321		-9999	0		Casement	Road (type unknown)	Unknown	cad004848945
1443276		-9999	0		Casement	Road (type unknown)	Unknown	cad013344932
1444214		-9999	0		Casement	Acquired Road	Crown Land	cad014375119
1418520		-9999	0		Casement	User Road	Freehold Title	cad013152019
946485		-9999	0		Casement	Road (type unknown)	Unknown	cad014549236
1399274	21691	1	0		Casement	Acquired Road	Crown Land	cad012758277
1443904		-9999	0		Casement	Road (type unknown)	Unknown	cad013374578
1187241		-9999	0		Casement	Road (type unknown)	Unknown	cad014044069
1399180	49244	1	0		Casement	Subdivision Road	Freehold Title	cad012752504
1337600		-9999	0		Casement	Acquired Road	Crown Land	cad014062034
1443918		-9999	0		Casement	Road (type unknown)	Unknown	cad013374643
1337471		-9999	0		Casement	Road (type unknown)	Unknown	cad013374644
1417539		-9999	0		Casement	Reserved Road	Crown Land	cad013131943
1443901		0	0		Casement	Road (type unknown)	Unknown	cad013374539
1443900		0	0		Casement	Road (type unknown)	Unknown	cad013374538
946516		-9999	0		Casement	Road (type unknown)	Unknown	cad004849140
1344764		-9999	0		Casement	Acquired Road	Crown Land	cad011331752
1316206		-9999	0		Casement	Acquired Road	Crown Land	cad014547856
1106150		-9999	0		Casement	Acquired Road	Crown Land	cad007759713

CID	VOLUME	FOLIO	PID	LPI	CAD_TYPE1	CAD_TYPE2	TENURE_TY	UFI
1317291	46	6704	0		Casement	Acquired Road	Crown Land	cad010919941
1271368		-9999	0		Casement	Acquired Road	Crown Land	cad013941346
946269		-9999	0		Casement	Reserved Road	Crown Land	cad011420107
1410902	26389	3	0		Casement	LGA Subdivision Road	Council	cad012969674
1406735	242213	1	0		Casement	Acquired Road	Crown Land	cad012879794
1443286		-9999	0		Casement	Road (type unknown)	Unknown	cad013344943
1479848	171234	1	2662729	2001054	Casement	Water Race	Freehold Title	cad014109029
946500		-9999	0		Casement	Road (type unknown)	Unknown	cad013374632
1443917		-9999	0		Casement	Road (type unknown)	Unknown	cad013374642
1443919		0	0		Casement	Road (type unknown)	Unknown	cad013374646
1425740	165870	100	0		Casement	LGA Subdivision Road	Council	cad013238474
1337598		-9999	0		Casement	Acquired Road	Crown Land	cad013238473
946515		-9999	0		Casement	Road (type unknown)	Unknown	cad004849139
1112634		-9999	0		Casement	Reserved Road	Crown Land	cad010581020
1334332		-9999	0		Casement	Reserved Road	Crown Land	cad013305126
1420324		-9999	0		Casement	Acquired Road	Crown Land	cad013187585
1175183		-9999	0		Casement	Road (type unknown)	Unknown	cad009033696
1499642		-9999	0		Casement	Reserved Road	Crown Land	cad014234667
1410903		-9999	0		Casement	Road (type unknown)	Unknown	cad012969675
1459342		0	0		Casement	Road (type unknown)	Unknown	cad014177890
946491	126413	101	0		Casement	LGA Subdivision Road	Freehold Title	cad012758289
1399503	228775	1	0		Casement	Acquired Road	Crown Land	cad014549235
1399275	21691	4	0		Casement	Acquired Road	Crown Land	cad012758278
1399292	19083	1	0		Casement	Acquired Road	Crown Land	cad013020400
1399299		-9999	0		Casement	Road (type unknown)	Unknown	cad012761664
1443915		0	0		Casement	Road (type unknown)	Unknown	cad013374635
1399181	44761	2	0		Casement	LGA Subdivision Road	Freehold Title	cad012752505
1340187		-9999	0		Casement	Acquired Road	Crown Land	cad013238461
1331336		-9999	0		Casement	Reserved Road	Crown Land	cad011085037
1398678	228776	1	0		Casement	Acquired Road	Crown Land	cad013374507
1113284	12657	1	0		Casement	Acquired Road	Crown Land	cad014493758
1282999		-9999	0		Casement	Road (type unknown)	Unknown	cad010627824
1286155		-9999	0		Casement	Reserved Road	Crown Land	cad013115293

CID	VOLUME	FOLIO	PID	LPI	CAD_TYPE1	CAD_TYPE2	TENURE_TY	UFI
1499633		-9999	0		Casement	Reserved Road	Crown Land	cad014234662
1459335	151550	1	0		Casement	Acquired Road	Crown Land	cad013716154
1459341		0	0		Casement	Road (type unknown)	Unknown	cad013716150
1418521		-9999	0		Casement	Road (type unknown)	Unknown	cad013152020
1402056		-9999	0		Casement	Road (type unknown)	Unknown	cad014337923
1511760		-9999	0		Casement	Acquired Road	Crown Land	cad014375127
1399273	21691	3	0		Casement	Acquired Road	Crown Land	cad012758267
1399296	23472	1	0		Casement	Acquired Road	Council	cad012819937
1399298		-9999	0		Casement	Road (type unknown)	Unknown	cad012758283
1113286		-9999	0		Casement	Reserved Road	Crown Land	cad005996297
1187242		-9999	0		Casement	Road (type unknown)	Unknown	cad014044063
1443912		0	0		Casement	Road (type unknown)	Unknown	cad013374714
1399182	44761	3	0		Casement	LGA Subdivision Road	Freehold Title	cad012752506
1443916		-9999	0		Casement	Road (type unknown)	Unknown	cad013374641
1487586	171875	101	0		Casement	LGA Subdivision Road	Council	cad014031064
1400415		-9999	0		Casement	Road (type unknown)	Unknown	cad012773532
1400416		-9999	0		Casement	Reserved Road	Crown Land	cad012773533
946505		-9999	0		Casement	Road (type unknown)	Unknown	cad011085034
1317293		-9999	0		Casement	Acquired Road	Crown Land	cad011904713
1398731	32880	2	0		Casement	LGA Subdivision Road	Freehold Title	cad012736472
1286281		-9999	0		Casement	Reserved Road	Crown Land	cad011908480
946344		-9999	0		Casement	Road (type unknown)	Unknown	cad004848968
1420323		-9999	0		Casement	Acquired Road	Crown Land	cad013187584
1499641		-9999	0		Casement	Reserved Road	Crown Land	cad014234666
1499637		-9999	0		Casement	Reserved Road	Crown Land	cad014234664
1499630		-9999	0		Casement	Reserved Road	Crown Land	cad014234661
1499634		-9999	0		Casement	Reserved Road	Crown Land	cad014234663
1251424	53445	1	5476518	GEG69	Private Parcel	Private Parcel	Freehold Title	cad010413425
1244285	131673	1	5476518	GFA20	Private Parcel	Private Parcel	Freehold Title	cad010410642
963394	107002	1	7692046	2000849	Private Parcel	Private Parcel	Freehold Title	cad014144843
965105	212142	1	5476382	2001884	Private Parcel	Private Parcel	Freehold Title	cad004867729
961803	250486	2	3464134	1100006	Private Parcel	Private Parcel	Freehold Title	cad013997140
1418519	165087	2	3218304	2001768	Private Parcel	Private Parcel	Freehold Title	cad013248161

CID	VOLUME	FOLIO	PID	LPI	CAD_TYPE1	CAD_TYPE2	TENURE_TY	UFI
1266460	102295	6	3199940	1101997	Private Parcel	Private Parcel	Freehold Title	cad014228313
1266494	148377	6	3448345	1100030	Private Parcel	Private Parcel	Freehold Title	cad013997143
1248538	241236	1	3218304	FYB23	Private Parcel	Private Parcel	Freehold Title	cad013716159
964375	158240	2	2999823	2001553	Private Parcel	Private Parcel	Freehold Title	cad012595575
964306	106736	1	2860733	2001503	Private Parcel	Private Parcel	Freehold Title	cad014056972
966470	9898	1	5473982	2001195	Private Parcel	Private Parcel	Freehold Title	cad004869094
966357	199404	1	2662729	FYE62	Private Parcel	Private Parcel	Freehold Title	cad012753509
966333	101701	1	1486014	2001926	Private Parcel	Private Parcel	Freehold Title	cad008698961
966344	51314	1	7936178	2001155	Private Parcel	Private Parcel	Freehold Title	cad004868968
966293	34567	1	2569276	2001112	Private Parcel	Private Parcel	Freehold Title	cad014549239
1399476	104219	2	5471936	2000985	Private Parcel	Private Parcel	Freehold Title	cad012762077
966266	104219	1	5472330	2000993	Private Parcel	Private Parcel	Freehold Title	cad014549242
1244717	14580	2	5471821	FYE65	Private Parcel	Private Parcel	Freehold Title	cad014133757
966177	22886	1	7147419	2001096	Private Parcel	Private Parcel	Freehold Title	cad013860079
1399300	239672	1	2867599	2000951	Private Parcel	Private Parcel	Freehold Title	cad012758319
966147	226811	1	2867599	2000953	Private Parcel	Private Parcel	Freehold Title	cad012758282
965095	230603	1	5472445	2001722	Private Parcel	Private Parcel	Freehold Title	cad004867719
964989	115813	1	3600992	2001724	Private Parcel	Private Parcel	Freehold Title	cad014242559
964389	201883	1	3603755	2001537	Private Parcel	Private Parcel	Freehold Title	cad014242621
964279	241778	1	5474600	2001493	Private Parcel	Private Parcel	Freehold Title	cad004866903
964118	106737	1	2860733	2001626	Private Parcel	Private Parcel	Freehold Title	cad011470244
966601	222728	1	5470722	HBR28	Private Parcel	Private Parcel	Freehold Title	cad013374454
966530	121227	1	3389090	EZZ49	Private Parcel	Private Parcel	Freehold Title	cad013952213
966524	230826	1	5470730	FYQ69	Private Parcel	Private Parcel	Freehold Title	cad013374633
966505	14336	1	2994977	HBR65	Private Parcel	Private Parcel	Freehold Title	cad014062043
966543	115064	1	1614186	EXM95	Private Parcel	Private Parcel	Freehold Title	cad013374512
966579	85626	1	5470634	HBR25	Private Parcel	Private Parcel	Freehold Title	cad013374546
964848	115812	1	3600992	2001726	Private Parcel	Private Parcel	Freehold Title	cad014242582
964933	115812	2	3600992	2001725	Private Parcel	Private Parcel	Freehold Title	cad014242592
1278587	158054	1	2996825	GDG51	Private Parcel	Private Parcel	Freehold Title	cad013148844
966598	100968	1	1918673	HBR96	Private Parcel	Private Parcel	Freehold Title	cad014440747
966613	49610	1	9088982	2000232	Private Parcel	Private Parcel	Freehold Title	cad014424736
966608	49609	1	9088982	2000204	Private Parcel	Private Parcel	Freehold Title	cad014424801

CID	VOLUME	FOLIO	PID	LPI	CAD_TYPE1	CAD_TYPE2	TENURE_TY	UFI
966481	95449	1	2866983	HBS13	Private Parcel	Private Parcel	Freehold Title	cad013374551
964444	101963	1	2211311	2001420	Private Parcel	Private Parcel	Freehold Title	cad011441979
962013	35842	649	9194253	1100115	Private Parcel	Private Parcel	Freehold Title	cad014459385
1112637	163527	2	9361551	2000306	Private Parcel	Private Parcel	Freehold Title	cad014542658
1317290	122878	1	5000165	FXW67	Private Parcel	Private Parcel	Freehold Title	cad014310839
962969	156999	1	2813013	FYP74	Private Parcel	Private Parcel	Freehold Title	cad014310840
963263	205991	1	5010136	FXW57	Private Parcel	Private Parcel	Freehold Title	cad010968463
964231	41701	1	5010304	1100435	Private Parcel	Private Parcel	Freehold Title	cad004866855
1241013	101454	1	2717160	1101501	Private Parcel	Private Parcel	Freehold Title	cad013501478
963719	131674	1	3262997	GFA21	Private Parcel	Private Parcel	Freehold Title	cad014435590
1247097	224623	1	5476550	GAN76	Private Parcel	Private Parcel	Freehold Title	cad014144842
963542	233915	1	5476518	2000839	Private Parcel	Private Parcel	Freehold Title	cad011158983
963422	249586	1	7692046	GAN74	Private Parcel	Private Parcel	Freehold Title	cad014144844
963541	53445	2	5476518	2000841	Private Parcel	Private Parcel	Freehold Title	cad011158985
1338921	236846	1	0		Private Parcel	Private Parcel	Freehold Title	cad012690156
963510	249586	2	7692046	2000821	Private Parcel	Private Parcel	Freehold Title	cad011158991
962833	26389	2	2294946	1100403	Private Parcel	Private Parcel	Freehold Title	cad012969671
1249692	252369	1	3573533	2001828	Private Parcel	Private Parcel	Freehold Title	cad014191634
965193	68930	1	5473587	2001760	Private Parcel	Private Parcel	Freehold Title	cad013152010
965184	230267	1	5473587	2001759	Private Parcel	Private Parcel	Freehold Title	cad013020293
964386	240652	1	5476147	2001536	Private Parcel	Private Parcel	Freehold Title	cad012833332
964186	42611	1	7209018	FYW85	Private Parcel	Private Parcel	Freehold Title	cad011266356
964113	153723	1	2860733	2001625	Private Parcel	Private Parcel	Freehold Title	cad011470251
1266489	148380	8	3448345	1100031	Private Parcel	Private Parcel	Freehold Title	cad013997188
966426	200678	1	2938043	2001144	Private Parcel	Private Parcel	Freehold Title	cad012126852
966461	126376	1	2938051	FGE66	Private Parcel	Private Parcel	Freehold Title	cad012126885
966473	126413	1	5474096	FGE65	Private Parcel	Private Parcel	Freehold Title	cad004869097
966469	205518	1	5474053	HBQ89	Private Parcel	Private Parcel	Freehold Title	cad011188606
1532506	182220	2	5470343	2001111	Private Parcel	Private Parcel	Freehold Title	cad014549695
966223	230663	1	7592942	2000974	Private Parcel	Private Parcel	Freehold Title	cad004868847
966274	245882	1	2263664	2000994	Private Parcel	Private Parcel	Freehold Title	cad014549241
966242	244823	1	7516237	2000999	Private Parcel	Private Parcel	Freehold Title	cad010493729
966207	85438	1	5472031	2000954	Private Parcel	Private Parcel	Freehold Title	cad012758275

CID	VOLUME	FOLIO	PID	LPI	CAD_TYPE1	CAD_TYPE2	TENURE_TY	UFI
965178	204942	1	2843052	2001757	Private Parcel	Private Parcel	Freehold Title	cad011470202
964114	248119	3	2917138	2001623	Private Parcel	Private Parcel	Freehold Title	cad011614640
966593	105673	3	2834623	HBS01	Private Parcel	Private Parcel	Freehold Title	cad013374608
966583	105673	2	2834631	HBS00	Private Parcel	Private Parcel	Freehold Title	cad013374586
1400428	112772	2	5472250	EXJ33	Private Parcel	Private Parcel	Freehold Title	cad013374418
966534	121102	1	1661759	EZZ48	Private Parcel	Private Parcel	Freehold Title	cad013374625
966500	250539	1	2994977	HBR71	Private Parcel	Private Parcel	Freehold Title	cad014062033
966419	220530	3	5471485	2001049	Private Parcel	Private Parcel	Freehold Title	cad014062032
966303	223970	1	5471776	2001162	Private Parcel	Private Parcel	Freehold Title	cad012756200
1487585	171875	1	3600992	2001852	Private Parcel	Private Parcel	Freehold Title	cad014242603
964471	154836	2	2908127	2001345	Private Parcel	Private Parcel	Freehold Title	cad011614626
1400430	161805	1	3131356	FYQ79	Private Parcel	Private Parcel	Freehold Title	cad014142078
966597	100967	1	7872370	2004631	Private Parcel	Private Parcel	Freehold Title	cad004869221
966615	7502	1	2743043	2000203	Private Parcel	Private Parcel	Freehold Title	cad013374516
966359	95467	4	3252625	2000281	Private Parcel	Private Parcel	Freehold Title	cad013689322
963226	122031	1	1698244	FBL44	Private Parcel	Private Parcel	Freehold Title	cad013123875
961868	35611	646	9194251	1100118	Private Parcel	Private Parcel	Freehold Title	cad014459397
963264	100080	3	5010136	GYU62	Private Parcel	Private Parcel	Freehold Title	cad013123871
1317129	126982	1	7936127	FJF90	Private Parcel	Private Parcel	Freehold Title	cad012921309
964266	95950	4	5011227	1100451	Private Parcel	Private Parcel	Freehold Title	cad004866890
1246995	223044	1	1595683	1100639	Private Parcel	Private Parcel	Freehold Title	cad013187578
964131	247806	2	2933330	FYJ20	Private Parcel	Private Parcel	Freehold Title	cad011645014
1248118	237156	1	5476550	2000814	Private Parcel	Private Parcel	Freehold Title	cad014144845
963563	86505	5	7692046	2000847	Private Parcel	Private Parcel	Freehold Title	cad011158986
963343	107003	2	7692046	2000853	Private Parcel	Private Parcel	Freehold Title	cad013345571
961818	27224	1	7261609	1100010	Private Parcel	Private Parcel	Freehold Title	cad013395199
961796	27224	5	7261609	1100008	Private Parcel	Private Parcel	Freehold Title	cad004864420
962010	102295	101	7871976	1101998	Private Parcel	Private Parcel	Freehold Title	cad012865598
1245493	204102	1	5473827	2001543	Private Parcel	Private Parcel	Freehold Title	cad012653871
964420	209209	1	5473843	2001680	Private Parcel	Private Parcel	Freehold Title	cad004867044
961835	148377	5	3448345	1100028	Private Parcel	Private Parcel	Freehold Title	cad013997121
966587	229281	1	5470714	FYQ70	Private Parcel	Private Parcel	Freehold Title	cad013374634
966431	233721	2	3412668	2001160	Private Parcel	Private Parcel	Freehold Title	cad013952241

CID	VOLUME	FOLIO	PID	LPI	CAD_TYPE1	CAD_TYPE2	TENURE_TY	UFI
966522	226751	1	5473288	HBQ78	Private Parcel	Private Parcel	Freehold Title	cad013374574
966509	225990	1	5474002	HBQ86	Private Parcel	Private Parcel	Freehold Title	cad011188603
966544	223076	1	5469932	HBQ77	Private Parcel	Private Parcel	Freehold Title	cad013374534
1244551	134455	1	2012929	GJQ80	Private Parcel	Private Parcel	Freehold Title	cad013952299
966330	47827	1	7818008	FYF28	Private Parcel	Private Parcel	Freehold Title	cad004868954
966222	9417	1	5472007	2000972	Private Parcel	Private Parcel	Freehold Title	cad004868846
966215	228354	1	5472023	2000955	Private Parcel	Private Parcel	Freehold Title	cad012758272
1241319	104890	1	7458954	2001494	Private Parcel	Private Parcel	Freehold Title	cad010686261
1241321	104891	1	7458954	2001495	Private Parcel	Private Parcel	Freehold Title	cad010686260
966562	52730	3	5470722	HBR29	Private Parcel	Private Parcel	Freehold Title	cad013374559
1245959	208709	1	5470722	HBR18	Private Parcel	Private Parcel	Freehold Title	cad013374558
966586	117127	2	2749197	GCS10	Private Parcel	Private Parcel	Freehold Title	cad013374557
966572	221739	1	5470618	HBS27	Private Parcel	Private Parcel	Freehold Title	cad013374645
1400433	161804	1	3131348	FFN73	Private Parcel	Private Parcel	Freehold Title	cad014142077
1479584	171234	1	2662729		Private Parcel	Private Parcel	Freehold Title	cad014109032
966560	229204	1	5470722	HBR17	Private Parcel	Private Parcel	Freehold Title	cad013374631
966498	44112	1	2994977	HBR67	Private Parcel	Private Parcel	Freehold Title	cad012477094
966508	118491	1	5471311	HBS18	Private Parcel	Private Parcel	Freehold Title	cad014062042
1490368	173269	1	3517777	HBS07	Private Parcel	Private Parcel	Freehold Title	cad014142090
966467	208420	5	2994977	HBR68	Private Parcel	Private Parcel	Freehold Title	cad014062038
1425745	165870	3	3240827	FYE58	Private Parcel	Private Parcel	Freehold Title	cad013329269
1425743	165870	2	3240800	HBS15	Private Parcel	Private Parcel	Freehold Title	cad014191647
1426486	165629	1	3243913	HBS14	Private Parcel	Private Parcel	Freehold Title	cad013292736
1490369	173269	2	3517785	HBS07	Private Parcel	Private Parcel	Freehold Title	cad014142043
1417538	163938	1	3600992	2001727	Private Parcel	Private Parcel	Freehold Title	cad014242581
1316191	19054	9	7123003	FZB86	Private Parcel	Private Parcel	Freehold Title	cad014547880
966862	139115	1	2206280	2000159	Private Parcel	Private Parcel	Freehold Title	cad013374447
966717	108642	1	7458823	HBR48	Private Parcel	Private Parcel	Freehold Title	cad013374528
966707	244601	1	7458858	GCK25	Private Parcel	Private Parcel	Freehold Title	cad005928794
966620	151251	1	2807203	HBS79	Private Parcel	Private Parcel	Freehold Title	cad011188860
966623	151251	2	9088982	HBS80	Private Parcel	Private Parcel	Freehold Title	cad014424800
966606	102188	2	1540594	2000209	Private Parcel	Private Parcel	Freehold Title	cad013374588
966475	19686	3	7117420	HBR53	Private Parcel	Private Parcel	Freehold Title	cad013374611

CID	VOLUME	FOLIO	PID	LPI	CAD_TYPE1	CAD_TYPE2	TENURE_TY	UFI
961854	37040	1	9194254	1100119	Private Parcel	Private Parcel	Freehold Title	cad014460807
963766	51886	2	7757743	FXV42	Private Parcel	Private Parcel	Freehold Title	cad004866390
966782	35385	2	7516181	GCK87	Private Parcel	Private Parcel	Freehold Title	cad004869406
1317289	126983	1	1780918	FJF91	Private Parcel	Private Parcel	Freehold Title	cad014308909
966803	32880	1	7571025	GCH91	Private Parcel	Private Parcel	Freehold Title	cad012736470
963223	33301	1	3250881	GYV02	Private Parcel	Private Parcel	Freehold Title	cad014308903
1484305	171934	1	3470868	FXX08	Private Parcel	Private Parcel	Freehold Title	cad014093709
1242747	119006	1	5010304	FYJ22	Private Parcel	Private Parcel	Freehold Title	cad010410006
961994	247488	1	2618138	FYL25	Private Parcel	Private Parcel	Freehold Title	cad010394886
964244	95950	2	5011227	1100452	Private Parcel	Private Parcel	Freehold Title	cad004866868
1242749	119006	2	5010304	1100439	Private Parcel	Private Parcel	Freehold Title	cad010410007
964145	238982	1	1595683	1100480	Private Parcel	Private Parcel	Freehold Title	cad013187571
1250674	43771	1	7612624	FYK31	Private Parcel	Private Parcel	Freehold Title	cad014234660
1257958	143182	1	2717160	1100610	Private Parcel	Private Parcel	Freehold Title	cad013501466
963504	119018	1	5475224	2000811	Private Parcel	Private Parcel	Freehold Title	cad014144838
963539	53445	4	5476518	2000843	Private Parcel	Private Parcel	Freehold Title	cad012704644
963437	107004	3	7692046	2000819	Private Parcel	Private Parcel	Freehold Title	cad012647506
963840	127910	11	1860803	FMM80	Private Parcel	Private Parcel	Freehold Title	cad013208763
963709	53446	5	5476518	2000838	Private Parcel	Private Parcel	Freehold Title	cad010562512
963528	127909	6	1831092	FMM79	Private Parcel	Private Parcel	Freehold Title	cad012750318
963529	126862	1	5475523	FHV59	Private Parcel	Private Parcel	Freehold Title	cad011420105
1264688	144483	12	2651616	FMM76	Private Parcel	Private Parcel	Freehold Title	cad014514352
965076	228880	1	5476382	2001883	Private Parcel	Private Parcel	Freehold Title	cad012826824
964962	209518	1	5476382	2001885	Private Parcel	Private Parcel	Freehold Title	cad005394675
964382	211771	1	7342310	2001682	Private Parcel	Private Parcel	Freehold Title	cad004867006
1266459	129317	1	3199959	FZB68	Private Parcel	Private Parcel	Freehold Title	cad014228706
961799	251215	2	7261609	1100017	Private Parcel	Private Parcel	Freehold Title	cad004864423
961782	118623	1	5007009	1100071	Private Parcel	Private Parcel	Freehold Title	cad014375105
1249054	246605	1	3448345	1100018	Private Parcel	Private Parcel	Freehold Title	cad014375113
1418518	164926	1	3218283	2001768	Private Parcel	Private Parcel	Freehold Title	cad013247879
965202	226148	1	5472568	FYB22	Private Parcel	Private Parcel	Freehold Title	cad013716158
1246083	209624	1	2895434	2001773	Private Parcel	Private Parcel	Freehold Title	cad011470403
964404	201742	1	7592889	2001676	Private Parcel	Private Parcel	Freehold Title	cad012171473

CID	VOLUME	FOLIO	PID	LPI	CAD_TYPE1	CAD_TYPE2	TENURE_TY	UFI
964158	106737	2	2860733	2001504	Private Parcel	Private Parcel	Freehold Title	cad011470248
966384	212425	1	2938043	2001143	Private Parcel	Private Parcel	Freehold Title	cad012126825
966496	231447	1	9726416	HBQ93	Private Parcel	Private Parcel	Freehold Title	cad014326689
966493	238435	1	9726416	FYE15	Private Parcel	Private Parcel	Freehold Title	cad014326725
966494	210298	1	9726415	HBQ92	Private Parcel	Private Parcel	Freehold Title	cad014326843
1244521	133902	1	3389103	GJQ79	Private Parcel	Private Parcel	Freehold Title	cad013952222
966324	23462	1	5470378	2001113	Private Parcel	Private Parcel	Freehold Title	cad014549240
1532505	182220	1	5470343	2001111	Private Parcel	Private Parcel	Freehold Title	cad014549657
966268	225776	1	2304438	2000995	Private Parcel	Private Parcel	Freehold Title	cad010267921
966219	86319	1	7592942	2000956	Private Parcel	Private Parcel	Freehold Title	cad004868843
966340	223933	1	2662729	2001011	Private Parcel	Private Parcel	Freehold Title	cad012758316
964497	201743	1	5472509	2001547	Private Parcel	Private Parcel	Freehold Title	cad004867121
964028	248119	2	2860741	FYZ22	Private Parcel	Private Parcel	Freehold Title	cad011470245
963445	135246	1	2189572	2001402	Private Parcel	Private Parcel	Freehold Title	cad014440760
966556	52730	1	5470722	HBR22	Private Parcel	Private Parcel	Freehold Title	cad013374628
1253301	142885	1	2662729	2001078	Private Parcel	Private Parcel	Freehold Title	cad014044067
1425744	165870	4	3240835	FYE58	Private Parcel	Private Parcel	Freehold Title	cad014191580
1249736	252646	1	7817988	2001027	Private Parcel	Private Parcel	Freehold Title	cad012753537
964730	51400	1	7936143	2001730	Private Parcel	Private Parcel	Freehold Title	cad014031055
1316193	250731	1	7680889	GDJ67	Private Parcel	Private Parcel	Freehold Title	cad014547844
966741	248137	1	2294962	HBR41	Private Parcel	Private Parcel	Freehold Title	cad013374461
1400431	207362	1	2281811	FYQ78	Private Parcel	Private Parcel	Freehold Title	cad013374536
966523	18933	2	3174225	HBS17	Private Parcel	Private Parcel	Freehold Title	cad013374522
966487	52660	2	3272570	FYF25	Private Parcel	Private Parcel	Freehold Title	cad014473533
966321	19686	1	7117447	2000280	Private Parcel	Private Parcel	Freehold Title	cad012973815
966322	163527	1	9361551	FXX22	Private Parcel	Private Parcel	Freehold Title	cad014542648
966353	95467	1	2986678	2000283	Private Parcel	Private Parcel	Freehold Title	cad012169315
966320	84698	1	3252625	2000284	Private Parcel	Private Parcel	Freehold Title	cad013329288
966465	36399	1	3174225	2000136	Private Parcel	Private Parcel	Freehold Title	cad013247898
966245	138542	4	2188166	2000307	Private Parcel	Private Parcel	Freehold Title	cad013456620
963275	100081	65	5010136	GYU71	Private Parcel	Private Parcel	Freehold Title	cad010968474
1316196	100672	4	2813013	GYU63	Private Parcel	Private Parcel	Freehold Title	cad014547846
966785	35385	3	7516173	GCK88	Private Parcel	Private Parcel	Freehold Title	cad004869409

CID	VOLUME	FOLIO	PID	LPI	CAD_TYPE1	CAD_TYPE2	TENURE_TY	UFI
1317288	124603	1	7936135	GYU88	Private Parcel	Private Parcel	Freehold Title	cad011446653
1282942	106367	1	1432913	2004670	Private Parcel	Private Parcel	Freehold Title	cad010627823
1295185	36492	1	9283928	GYX43	Private Parcel	Private Parcel	Freehold Title	cad014530206
1376156	158526	1	5467128	2000366	Private Parcel	Private Parcel	Freehold Title	cad014003774
964090	141830	1	2717144	1100622	Private Parcel	Private Parcel	Freehold Title	cad013187573
964092	145942	1	2717144	1100622	Private Parcel	Private Parcel	Freehold Title	cad013187574
1243535	125860	2	7612624	FHN78	Private Parcel	Private Parcel	Freehold Title	cad013895009
1519686	179798	2	9079754	GFA22	Private Parcel	Private Parcel	Freehold Title	cad014459381
963544	222044	1	5476569	2000825	Private Parcel	Private Parcel	Freehold Title	cad012704646
963599	127907	7	1817389	FMM63	Private Parcel	Private Parcel	Freehold Title	cad014350304
963558	249585	1	5476518	2000845	Private Parcel	Private Parcel	Freehold Title	cad011420159
963540	60884	1	5476518	2000846	Private Parcel	Private Parcel	Freehold Title	cad012818520
962585	53583	1	2011037	1101713	Private Parcel	Private Parcel	Freehold Title	cad013952228
961826	148377	7	3448345	1100027	Private Parcel	Private Parcel	Freehold Title	cad013997122
965116	205681	1	2895426	2001772	Private Parcel	Private Parcel	Freehold Title	cad011470402
964315	222898	1	2732264	2001515	Private Parcel	Private Parcel	Freehold Title	cad012974762
1283362	161417	1	2860733	FCB78	Private Parcel	Private Parcel	Freehold Title	cad014057031
1266254	250486	1	3448345	FZB72	Private Parcel	Private Parcel	Freehold Title	cad013997175
1266488	148378	2	3448345	1100026	Private Parcel	Private Parcel	Freehold Title	cad013997142
966378	107189	1	2292027	GHX90	Private Parcel	Private Parcel	Freehold Title	cad010267801
966503	226750	1	9726415	HBQ91	Private Parcel	Private Parcel	Freehold Title	cad014326769
966440	54330	1	7208963	FYF40	Private Parcel	Private Parcel	Freehold Title	cad004869064
966464	233455	1	5474037	FYE57	Private Parcel	Private Parcel	Freehold Title	cad004869088
966366	240562	1	2518655	2001109	Private Parcel	Private Parcel	Freehold Title	cad010268132
966474	224969	1	9726415	HBQ85	Private Parcel	Private Parcel	Freehold Title	cad014326804
966459	126721	1	1791238	FHW33	Private Parcel	Private Parcel	Freehold Title	cad004869083
966457	126720	1	2662729	FHW31	Private Parcel	Private Parcel	Freehold Title	cad014467994
966345	53962	1	5470490	2001129	Private Parcel	Private Parcel	Freehold Title	cad004868969
966377	107189	2	2292019	GHX91	Private Parcel	Private Parcel	Freehold Title	cad010267800
966230	230664	1	5472007	2000973	Private Parcel	Private Parcel	Freehold Title	cad004868854
963553	29897	6	2189572	2001404	Private Parcel	Private Parcel	Freehold Title	cad014159865
963366	29897	1	2189572	2001401	Private Parcel	Private Parcel	Freehold Title	cad014339370
1300031	148228	1	2725945	FYF01	Private Parcel	Private Parcel	Freehold Title	cad012753556

CID	VOLUME	FOLIO	PID	LPI	CAD_TYPE1	CAD_TYPE2	TENURE_TY	UFI
1253302	142884	1	2662729	2001078	Private Parcel	Private Parcel	Freehold Title	cad014044070
1300030	148227	1	2725937	FYF01	Private Parcel	Private Parcel	Freehold Title	cad012753552
966401	197147	1	7751368	2001033	Private Parcel	Private Parcel	Freehold Title	cad013943433
966529	44761	5	7751501	HBS19	Private Parcel	Private Parcel	Freehold Title	cad013374465
966515	44761	4	5473333	HBS08	Private Parcel	Private Parcel	Freehold Title	cad013374591
966546	115065	1	1860774	EXM96	Private Parcel	Private Parcel	Freehold Title	cad013374600
966574	117127	1	2749197	GCS06	Private Parcel	Private Parcel	Freehold Title	cad013374639
966383	162146	1	3128448	HBS16	Private Parcel	Private Parcel	Freehold Title	cad012974847
1524551	180859	1	3272570	HBS12	Private Parcel	Private Parcel	Freehold Title	cad014473535
1524550	181016	1	3272570	FYF24	Private Parcel	Private Parcel	Freehold Title	cad014473536
964494	205311	1	2869228	2001354	Private Parcel	Private Parcel	Freehold Title	cad012650277
964511	51401	1	5474336	2001734	Private Parcel	Private Parcel	Freehold Title	cad004867135
964482	205312	1	2869228	FYB28	Private Parcel	Private Parcel	Freehold Title	cad012650397
966775	126435	3	5473245	FHT71	Private Parcel	Private Parcel	Freehold Title	cad013374472
1400408	225884	1	2204672	HBR50	Private Parcel	Private Parcel	Freehold Title	cad013374593
966703	224868	1	7313595	HBR49	Private Parcel	Private Parcel	Freehold Title	cad011188650
1251172	50417	2	9088982	GCK30	Private Parcel	Private Parcel	Freehold Title	cad014424716
966568	217578	1	5471231	HBS10	Private Parcel	Private Parcel	Freehold Title	cad011188803
1316197	100672	1	2813013	FYP73	Private Parcel	Private Parcel	Freehold Title	cad014547877
1316189	233158	1	2813013	GYX42	Private Parcel	Private Parcel	Freehold Title	cad014547855
1286099	229631	1	2618138	FYL30	Private Parcel	Private Parcel	Freehold Title	cad013115285
964104	209996	1	7599597	1100641	Private Parcel	Private Parcel	Freehold Title	cad013187579
963502	43771	4	7612624	1100923	Private Parcel	Private Parcel	Freehold Title	cad004866126
963522	40973	1	7612632	1100924	Private Parcel	Private Parcel	Freehold Title	cad010272323
963508	107005	4	7692046	2000848	Private Parcel	Private Parcel	Freehold Title	cad011420228
963509	107006	5	7692046	2000822	Private Parcel	Private Parcel	Freehold Title	cad011158988
963297	34160	2	7692046	GAN81	Private Parcel	Private Parcel	Freehold Title	cad014144841
961822	27224	2	7261609	1100011	Private Parcel	Private Parcel	Freehold Title	cad012791304
964955	135001	1	5476243	2001813	Private Parcel	Private Parcel	Freehold Title	cad006992581
962813	53436	4	2011053	1101717	Private Parcel	Private Parcel	Freehold Title	cad012865639
964489	232127	1	5473819	2001546	Private Parcel	Private Parcel	Freehold Title	cad012653894
1283342	161416	1	3212762	FYW86	Private Parcel	Private Parcel	Freehold Title	cad013247812
966414	210297	1	3412668	2001108	Private Parcel	Private Parcel	Freehold Title	cad013952204

CID	VOLUME	FOLIO	PID	LPI	CAD_TYPE1	CAD_TYPE2	TENURE_TY	UFI
966336	118422	1	2518356	EZE91	Private Parcel	Private Parcel	Freehold Title	cad010268129
966341	50822	2	7936151	2001116	Private Parcel	Private Parcel	Freehold Title	cad004868965
966068	242918	1	2867599	2000951	Private Parcel	Private Parcel	Freehold Title	cad012761667
966581	52730	2	5470722	HBR27	Private Parcel	Private Parcel	Freehold Title	cad013374603
966477	226752	1	5469908	2001083	Private Parcel	Private Parcel	Freehold Title	cad012174298
966533	121227	3	3389103	EZZ51	Private Parcel	Private Parcel	Freehold Title	cad013952218
966559	202204	1	1860774	HBR26	Private Parcel	Private Parcel	Freehold Title	cad013374602
966531	44761	1	7751528	HBS05	Private Parcel	Private Parcel	Freehold Title	cad012752503
966584	104097	1	1614178	HBR23	Private Parcel	Private Parcel	Freehold Title	cad011188577
966558	102672	3	1860774	HBR21	Private Parcel	Private Parcel	Freehold Title	cad013374432
966379	247965	1	5471493	2001159	Private Parcel	Private Parcel	Freehold Title	cad012753551
966287	14580	1	5471821	2001006	Private Parcel	Private Parcel	Freehold Title	cad012756202
966614	117480	1	1918673	EZZ55	Private Parcel	Private Parcel	Freehold Title	cad014440740
966540	222732	1	3272570	HBS09	Private Parcel	Private Parcel	Freehold Title	cad013345291
966526	16474	1	3272570	HBS25	Private Parcel	Private Parcel	Freehold Title	cad014473532
1112630	163527	4	9361552	2000307	Private Parcel	Private Parcel	Freehold Title	cad014482985
966758	35385	1	7516165	GCK86	Private Parcel	Private Parcel	Freehold Title	cad004869382
1272566	19038	4	7124268	GYU89	Private Parcel	Private Parcel	Freehold Title	cad010952412
1311881	146220	2	2752978	2000326	Private Parcel	Private Parcel	Freehold Title	cad012376846
966133	108593	1	1523348	2001974	Private Parcel	Private Parcel	Freehold Title	cad014003788
964159	41704	1	5010304	1100434	Private Parcel	Private Parcel	Freehold Title	cad004866783
1250564	41703	1	5010304	1100436	Private Parcel	Private Parcel	Freehold Title	cad010414193
1242333	114269	1	1595683	1102465	Private Parcel	Private Parcel	Freehold Title	cad013187580
1258109	143166	4	2717160	1100609	Private Parcel	Private Parcel	Freehold Title	cad013501508
963368	210216	1	7612624	1100922	Private Parcel	Private Parcel	Freehold Title	cad005371320
963511	107004	6	7692046	2000820	Private Parcel	Private Parcel	Freehold Title	cad012647497
963519	127909	5	1831084	FMM78	Private Parcel	Private Parcel	Freehold Title	cad011420108
1243769	127909	2	1817450	FMM75	Private Parcel	Private Parcel	Freehold Title	cad011420115
1263002	34103	3	7475973	FYB24	Private Parcel	Private Parcel	Freehold Title	cad013461364
961808	27224	6	7261609	1100009	Private Parcel	Private Parcel	Freehold Title	cad013395192
962656	53436	2	2011061	1101716	Private Parcel	Private Parcel	Freehold Title	cad013952203
1266495	148377	1	3448345	1100032	Private Parcel	Private Parcel	Freehold Title	cad013997189
961811	27224	7	7261609	1100016	Private Parcel	Private Parcel	Freehold Title	cad012643197

CID	VOLUME	FOLIO	PID	LPI	CAD_TYPE1	CAD_TYPE2	TENURE_TY	UFI
965138	160316	1	7710494	2001770	Private Parcel	Private Parcel	Freehold Title	cad013152014
965151	160316	2	5473616	2001769	Private Parcel	Private Parcel	Freehold Title	cad013152013
1283565	147026	1	2732264	FYW86	Private Parcel	Private Parcel	Freehold Title	cad014057028
1480161	171135	1	3448345	1100020	Private Parcel	Private Parcel	Freehold Title	cad014375108
1402064	162608	1	3448345	1100081	Private Parcel	Private Parcel	Freehold Title	cad014375114
966497	238434	1	9726415	HBQ87	Private Parcel	Private Parcel	Freehold Title	cad014326961
1243639	126720	2	5474029	FHW32	Private Parcel	Private Parcel	Freehold Title	cad011562944
966485	207714	1	5469916	HBQ90	Private Parcel	Private Parcel	Freehold Title	cad013952297
966361	8655	3	5470503	FYE18	Private Parcel	Private Parcel	Freehold Title	cad004868985
966331	49387	1	7817996	FYF27	Private Parcel	Private Parcel	Freehold Title	cad004868955
966328	213856	17	5470386	2001118	Private Parcel	Private Parcel	Freehold Title	cad008698962
966317	31025	1	2569268	2001117	Private Parcel	Private Parcel	Freehold Title	cad010479935
966228	242380	1	7592942	FYE86	Private Parcel	Private Parcel	Freehold Title	cad004868852
1251850	95886	3	5470327	2001001	Private Parcel	Private Parcel	Freehold Title	cad014549238
966119	239733	1	5472066	2000957	Private Parcel	Private Parcel	Freehold Title	cad013860078
965176	202950	1	5473608	2001758	Private Parcel	Private Parcel	Freehold Title	cad004867800
966585	52730	4	5470722	HBR19	Private Parcel	Private Parcel	Freehold Title	cad013374496
1400427	207821	1	3226830	HBR14	Private Parcel	Private Parcel	Freehold Title	cad014420136
1187063	172976	1	5473966	FYF41	Private Parcel	Private Parcel	Freehold Title	cad014044068
966443	64193	4	2765779	HBR69	Private Parcel	Private Parcel	Freehold Title	cad014062047
966563	105673	1	2834631	HBS02	Private Parcel	Private Parcel	Freehold Title	cad013374640
966561	229616	1	5472250	HBS26	Private Parcel	Private Parcel	Freehold Title	cad013238479
966545	64531	1	2173968	HBS11	Private Parcel	Private Parcel	Freehold Title	cad013238478
964477	101602	1	5474352	2001359	Private Parcel	Private Parcel	Freehold Title	cad012650236
1245631	205307	1	2869228	FYB27	Private Parcel	Private Parcel	Freehold Title	cad012649841
1316203	20491	1	7124209	GYU45	Private Parcel	Private Parcel	Freehold Title	cad014547868
966805	247172	1	2294962	HBR37	Private Parcel	Private Parcel	Freehold Title	cad013374521
966690	13940	1	7458831	HBR97	Private Parcel	Private Parcel	Freehold Title	cad011188757
966590	209961	1	1918673	HBR90	Private Parcel	Private Parcel	Freehold Title	cad011188750
966747	126435	1	5473237	2000185	Private Parcel	Private Parcel	Freehold Title	cad013374421
966751	214286	1	2800124	2000186	Private Parcel	Private Parcel	Freehold Title	cad013374587
963256	100080	2	5010136	GYU61	Private Parcel	Private Parcel	Freehold Title	cad013123868
962964	100672	3	2813013	GYU77	Private Parcel	Private Parcel	Freehold Title	cad011188901

CID	VOLUME	FOLIO	PID	LPI	CAD_TYPE1	CAD_TYPE2	TENURE_TY	UFI
966812	33235	1	7571017	GCH90	Private Parcel	Private Parcel	Freehold Title	cad012736469
963396	34160	1	7692046	GAN79	Private Parcel	Private Parcel	Freehold Title	cad014144846
1127716	127910	15	1860870	FMM83	Private Parcel	Private Parcel	Freehold Title	cad007811720
965088	232159	1	5476227	2001814	Private Parcel	Private Parcel	Freehold Title	cad013346031
963143	108423	1	5474264	2002181	Private Parcel	Private Parcel	Freehold Title	cad013452785
961824	27224	8	7261609	1100015	Private Parcel	Private Parcel	Freehold Title	cad004864448
1243119	122489	1	7517045	2001765	Private Parcel	Private Parcel	Freehold Title	cad014177889
965098	204746	1	2895434	2001774	Private Parcel	Private Parcel	Freehold Title	cad011470404
965129	202947	1	5473632	2001771	Private Parcel	Private Parcel	Freehold Title	cad013152012
1285268	107239	1	7147451	2001964	Private Parcel	Private Parcel	Freehold Title	cad012653870
964449	227594	1	5473827	GFL85	Private Parcel	Private Parcel	Freehold Title	cad012653895
964400	158240	1	2999815	2001675	Private Parcel	Private Parcel	Freehold Title	cad012595547
966447	13114	4	5474045	2001107	Private Parcel	Private Parcel	Freehold Title	cad004869071
966313	244287	1	5470335	2001110	Private Parcel	Private Parcel	Freehold Title	cad014549237
966491	225455	1	5474002	HBQ88	Private Parcel	Private Parcel	Freehold Title	cad011188605
966480	233721	1	5473990	2001089	Private Parcel	Private Parcel	Freehold Title	cad004869104
966400	142872	1	2662729	FYF36	Private Parcel	Private Parcel	Freehold Title	cad014044065
966548	53146	6	3389103	HBQ84	Private Parcel	Private Parcel	Freehold Title	cad013952217
1187062	24117	5867	2662729	2001091	Private Parcel	Private Parcel	Freehold Title	cad014467988
966332	60661	1	5470490	2001122	Private Parcel	Private Parcel	Freehold Title	cad004868956
966347	118423	1	2518364	FYF26	Private Parcel	Private Parcel	Freehold Title	cad010268130
966120	245283	1	2867599	2000952	Private Parcel	Private Parcel	Freehold Title	cad012761665
965010	115813	2	3600992	2001723	Private Parcel	Private Parcel	Freehold Title	cad014242560
964545	232343	1	2084121	FYB19	Private Parcel	Private Parcel	Freehold Title	cad006763103
1417134	161416	2	3212770		Private Parcel	Private Parcel	Freehold Title	cad014057032
964120	208314	1	2917138	FYW81	Private Parcel	Private Parcel	Freehold Title	cad011614639
1247429	228233	1	7458954	2001496	Private Parcel	Private Parcel	Freehold Title	cad010411636
963391	135247	2	2189572	2001403	Private Parcel	Private Parcel	Freehold Title	cad014493766
961765	32146	1	3448345	1100082	Private Parcel	Private Parcel	Freehold Title	cad013997159
966605	117127	3	2749189	GCS11	Private Parcel	Private Parcel	Freehold Title	cad013374542
1400429	125054	1	5472250	FFN74	Private Parcel	Private Parcel	Freehold Title	cad012773540
1400432	207363	1	5472234	HBR89	Private Parcel	Private Parcel	Freehold Title	cad013374618
1489005		0	2662729	2001078	Private Parcel	Private Parcel	Freehold Title	cad014044071

CID	VOLUME	FOLIO	PID	LPI	CAD_TYPE1	CAD_TYPE2	TENURE_TY	UFI
966502	121227	2	3389103	EZZ50	Private Parcel	Private Parcel	Freehold Title	cad013952238
966506	53146	3	3389103	HBR31	Private Parcel	Private Parcel	Freehold Title	cad013952208
966507	67436	1	5473325	HBS06	Private Parcel	Private Parcel	Freehold Title	cad014062035
966404	225570	1	5471485	2001044	Private Parcel	Private Parcel	Freehold Title	cad013943415
966335	168233	3	3338680	2001045	Private Parcel	Private Parcel	Freehold Title	cad013837052
964595	240986	1	5472373	2001731	Private Parcel	Private Parcel	Freehold Title	cad014031058
964447	250221	1	7324403	FYW84	Private Parcel	Private Parcel	Freehold Title	cad011441976
966693	27963	1	7313587	GCK26	Private Parcel	Private Parcel	Freehold Title	cad011085051
966772	126435	2	1738808	HBR51	Private Parcel	Private Parcel	Freehold Title	cad013374456
966616	117481	1	1918614	EZZ54	Private Parcel	Private Parcel	Freehold Title	cad011085057
966406	19686	2	7117439	2000279	Private Parcel	Private Parcel	Freehold Title	cad012973798
961971	35611	647	9194252	1100065	Private Parcel	Private Parcel	Freehold Title	cad014459372
961988	19054	14	7124110	FYM21	Private Parcel	Private Parcel	Freehold Title	cad013468872
1410982	163527	3	9932850	2000306	Private Parcel	Private Parcel	Freehold Title	cad014483048
966762	16330	1	5470554	GCK91	Private Parcel	Private Parcel	Freehold Title	cad006300671
1317996	36228	3	7521407	GYU90	Private Parcel	Private Parcel	Freehold Title	cad011651974
966194	102690	3	1439939	2001976	Private Parcel	Private Parcel	Freehold Title	cad014003789
1333660	152912	1	2820117	2001973	Private Parcel	Private Parcel	Freehold Title	cad013309681
966136	231712	1	5467419	2000679	Private Parcel	Private Parcel	Freehold Title	cad004868760
1453796	168308	2	3324625	FCM59	Private Parcel	Private Parcel	Freehold Title	cad014297309
1286270	204488	1	2618138	FYL23	Private Parcel	Private Parcel	Freehold Title	cad014234657
964094	51780	1	2755247	1100621	Private Parcel	Private Parcel	Freehold Title	cad011073363
963924	204377	1	5010363	FYJ14	Private Parcel	Private Parcel	Freehold Title	cad005166216