TASMANIAN PLANNING COMMISSION

State Planning Provisions Amendment Process

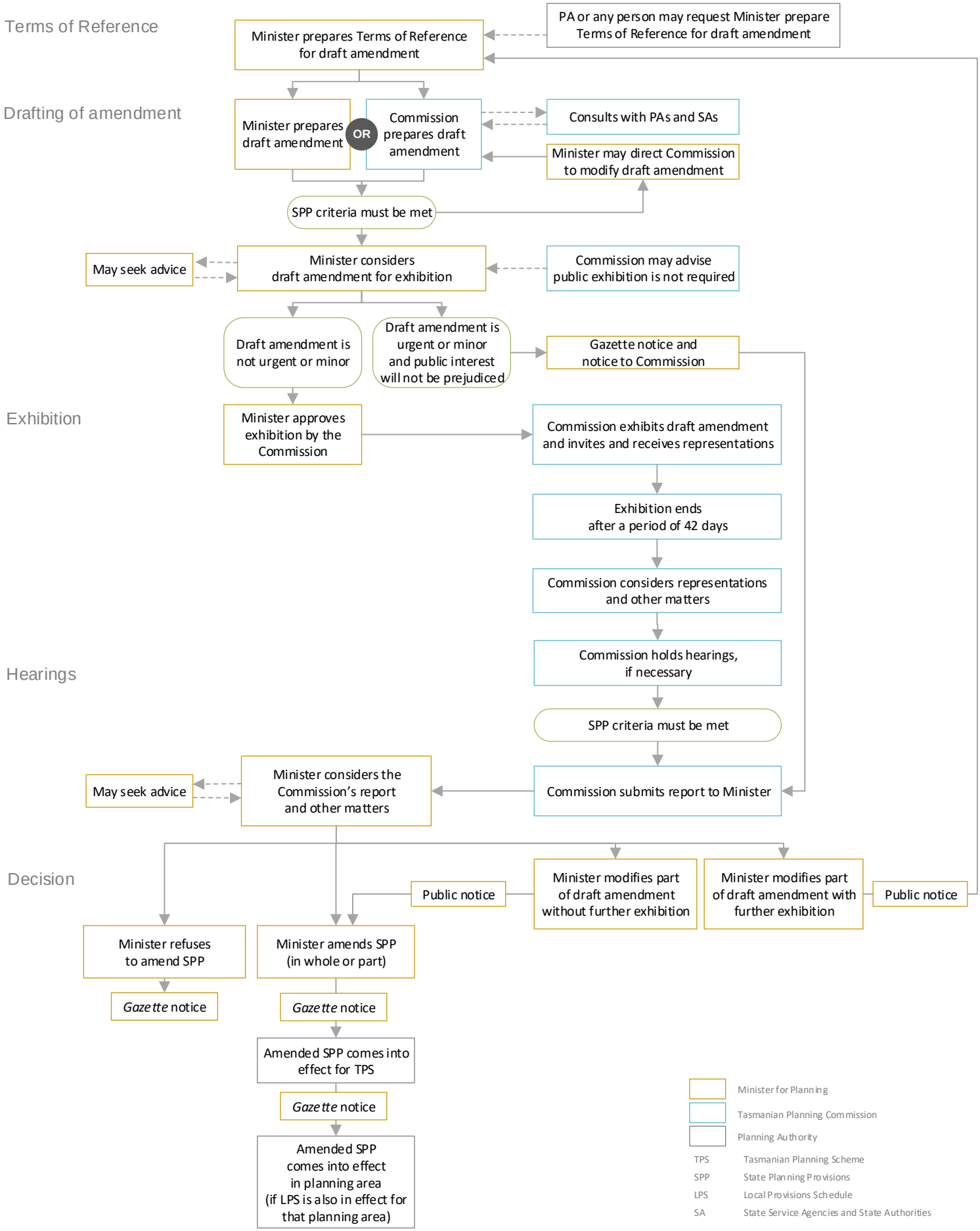

July 2017